SEA TOLL SET AT 34

King, Facing Divorce Suit, May Not Return

THE SUN TELEGRAPH

Combining the PITTSBURGH CHRONICLE TELEGRAPH and THE PITTSBURGH SUN

ESTABLISHED 1927—VOL. 1—NO. 86 WEDNESDAY, OCTOBER 26, 1927 TWO CENTS

Today

Flying Fare, $18.60.
Another Woman Scorned.
No Book Bonfire.
The Fanatic's Grip.

—By ARTHUR BRISBANE

(Copyright, 1927).

WHILE we talk about flying commercially, and about the possibility of cheap flying, Britishers fly from London to Paris for $18.60.

In 1919 the flying fare was $100. How many long-distance passengers will railroads and steamships carry, when real flying days come, across this continent, or across the ocean, in 10 hours, fare about $2 an hour, $20 to Europe?

MEN can't realize it, but it is dangerous to trifle with the wrong young lady.

Irene Johnson, young, energetic and colored, handed a bill to her taxi driver and an automatic pistol to the police sergeant. "Here's my gat," said she. "I've just killed my boy."

"HER BOY" is, or was before he acted foolishly, a Pullman car porter. He called on Irene, bringing four other young ladies with him, and met the "gat."

Wherever he has gone now, that "boy" will tell the inhabitants, "that's all true about Hell having no fury like a woman scorned."

MAYOR THOMPSON, of Chicago, wise man up with the times, never ordered any bonfire to be made of books that he did not like. That was the idea of Chicago's Public Library Administrator, Mr. Herman, who has been a stage hand and has an eye for the dramatic. There will be no medieval burning of books or their writers while Thompson is mayor.

FOUR French hostages, captured by Arabs, are held in a mud blockhouse, heavily chained and in the power of a powerful Sheik named Temga, known as a "Terrible Fanatic." In his eyes to chain, then kill anybody that does not believe in the Prophet is the shortest road to paradise.

Heaven help anybody in the hands of a fanatic, Mohammedan, Christian or other. The only difference between them is that one is a little more blood thirsty than the other.

ROTHERMERE, most powerful man in England because he owns the most powerful newspapers, demands Lloyd George return to power.

Britain is excited about this, and about Rothermere's statement that Lloyd George is the man to hold Socialism in check.

Many of Britain's "great men" will seem small, when history compares them with Lloyd George. He financed the war, supplied the ammunition, and then, with Clemenceau, he won the war. Now Britain needs him to pull the country out of the post-war slough of industrial despond.

ONCE more you are warned, be cautious about selling anything short in America. Some that sold General Motors short recently had their little fingers pinched yesterday when "G. M." hopped up over three points.

It will hop higher today, probably, when the world learns that the company in the last three months has earned more than $64,000,000. (Sixty-four million). That means earnings at the rate of more than $14 a share on the new stock, selling at about $128.

We warn you, *don't gamble;* and more earnestly we warn you, don't sell this country short.

COTTON jumped up more than two dollars a bale yesterday. Steel stock went up, money was cheap. You could borrow at 3½ per cent for speculation. Altogether it was pleasant for brokers, whose seats are now worth a quarter of a million apiece. You could buy one for $25,000 not long ago.

A KILLING that will puzzle the jury comes from McHenry county in Illinois. The police announce that William Schumacher, 28, was innocent of the charge that he had killed his father. Schumacher told them "you are wrong. I waited for him to come into the barn, pulled the trigger, and the shot almost blew his head off."

His father made him work before and after school when he was 9 years old, took him out of school for good when he was 12, and made him do a man's work. He beat the boy's mother, repeatedly, knocked her into a hot stove and left her there, drove a pitchfork into the leg of a younger brother, so far that the boy could not pull it out without help.

Just before the murder he knocked his wife to the floor with a blow on the chin, accusing her of infidelity, saying a farmhand

(Continued on Page Two.)

Likes Movies; Shot

THERESA DERIGJI

Theresa Derigji, 14, of 519 Center street, Braddock, who was shot in the right leg by her father, Frank Derigji.

DISOBEDIENT GIRL IS SHOT

THE Peach WALL STREET CLOSE

MISSING VICE CRUSADER FACES DIVORCE SUIT

William L. King, executive secretary of the Citizens League, apparently is through—not only as a vice crusader, but as a husband.

He has disappeared from Pittsburgh, and Rev. J. Alvin Orr, president of the league, frankly admits he does not know where King is and doubts if he will return. Scores of cases against alleged proprietors of girl, gambling and liquor dens, in which King is prosecutor, are pending in Federal and Common Pleas courts.

Mrs. King, according to a letter received from her by the Rev. Orr, has been in Reno, Nev., making arrangements for a divorce.

That King's tenure with the league, from which he has received no pay since October 1, is fast drawing to a close was indicated today when Dr. Orr said:

"There is no disposition on the part of the league to cover up Mr. King in anything that may have been wrong.

"Unless King can clear himself of embarrassments, as well as actual guilt in wrongdoing, his services here are no longer needed or desired.

"I believe he went away the last time undecided whether he would return or not."

Dr. Orr's admission that the vice crusade secretary may not return to Pittsburgh means—should King remain away—complete collapse of the league cases pending before the courts.

SHADY WORK HINTED

King's first disappearance came like a bolt from the sky.

With him, according to Jakie Klein, underworld character and gambler, went $22,500 of good, if not hard-earned, underworld money.

Klein turned over to police evidence he said King gave him in exchange for the $22,500. The evidence proved to be nothing more than addresses of a hundred or more dives closed by city police and county detectives prior to King's coming.

At the same time, letters announcing King's resignation and signed by him were received by the league officials and by the newspapers.

King, sought by both league and police heads as a result of Klein's

(Continued on Page Two.)

Evidence Gone With King

Great doubt existing as to the whereabouts or even the existence of evidence that will be necessary in the prosecution of the scores of cases of the Citizens' League of Pittsburgh and Allegheny County when the cases are called in Criminal Court next month, today grew in the minds of the officials of that organization and others concerned in the prosecution.

District Attorney Samuel H. Gardner admitted that neither he nor the county custodian of evidence have a particle of evidence that is to be used in the prosecution. The evidence, he said, was left in the custody of William L. King, missing director of the league, although this is unusual and not according to the policy of the county courts.

The county custodian of evidence, Theodore Seidenstricker, had repeatedly asked Mr. King for the evidence, so that he could list it according to the trials that are to be brought up. Nothing ever was turned over to Mr. Seidenstricker, Mr. Gardner said.

The only place the evidence might

(Continued on Page Two.)

FATHER USES SUN GUN

Art Wins

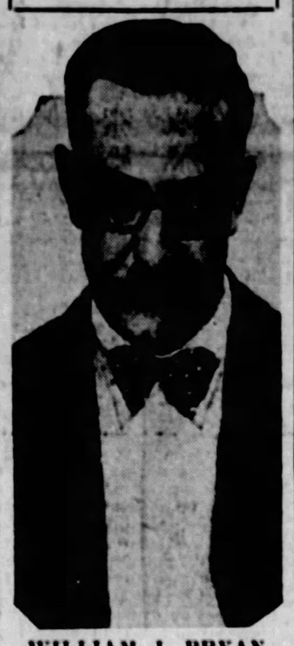

WILLIAM J. BRYAN

Artistic aspirations were charged with being the cause of a divorce granted to William J. Bryan, Los Angeles lawyer and son of the noted Commoner. On the testimony that his wife had refused to live with him and that of a former governess that Mrs. Bryan had chosen a musical career in preference to family life, the attorney was granted an interlocutory decree of separation. "Mrs. Bryan felt that her musical career made it impossible for her to devote her time to household duties," the governess testified.

Because his 14-year-old daughter disobeyed and went to a motion picture show, Braddock police say, Frank Derigji shot her on the doorstep of their home, 519 Center street, Braddock, last night.

The girl, Theresa, is in the Braddock General Hospital suffering from a bullet wound in her right leg. Her father is in hiding from police, and from his wife, Mrs. Thelma Derigji, six-foot woman, who promises to avenge her daughter the minute her husband returns. [illegible] fled after the shooting.

According to police, the girl's father had taken a dislike to boys who took his daughter automobiling. Before leaving his home last night he issued strict orders to his wife forbidding Theresa to leave the house.

Mother's aren't as strict as fathers, so shortly after her father departed, Theresa left, saying that sh

(Continued on Page Two.)

RUTH HAS FLU

LISBON, Portugal, Oct. 26.—(AP.)—Ruth Elder, American aviatrix, is suffering from influenza and has taken to bed. She is in need of complete rest, and her departure from Lisbon for Madrid, en route to Paris, has been postponed indefinitely.

It was stated that the American girl, who arrived here only yesterday from Horta, where she had been taken after the forced descent of her plane, the American Girl, in the sea, had passed a bad night and complained of pains in her chest.

The welcome given the American girl upon her arrival here was one of the biggest and most sensational Lisbon has ever known. While harbor craft swarmed about the Linth, airplanes circled overhead.

By RUTH ELDER,

(Copyright, 1927, by New York Daily Mirror and Public Press Corporation. All rights reserved. Publication in part or in whole of this story will be vigorously prosecuted.)
Special Cable Dispatch.

FUNCHAL, Madeira Island, Oct. 25.—We were in Mr. Mackey's home from Saturday morning, October 15, until the following Monday night. Every minute in the home of these

(Continued on Page Two.)

Loses Church

REV. ANDREW B. LEMKE

His resignation as pastor of Tower Hill Christian Church, near Uniontown, is reported to have been demanded because he baptized by sprinkling instead of immersion.

FIX SHIP DEAD AT 34

MONTEVIDEO, Uruguay, Oct. 26.—(AP.)—Only 34 of the 1,258 persons aboard the steamship Principessa Mafelda were missing late today, said a message received here by the local agency of the Navigazione Generale Italiana.

The total rescued was given as 1,224 in this message, with the quota of saved of the various rescue steamships as follows: Formose, 450; Athena, 450; Empire Star, 202; Rosetti, 122.

(The Rosetti has not been mentioned in previous dispatches, which included 500 rescues by the British steamship Avalona, the variation in the number saved by the above ships with previous dispatches may be due to the transferring of rescued passengers from the various rescue ships.)

EXACT TOLL UNKNOWN

RIO DE JANEIRO, Oct. 26.—Hours after the Italian liner Principessa Mafalda went down to her fate in a calm sea off Bahia last night the death toll today was still shrouded in mystery by a babel of conflicting radio reports.

CAUSE MYSTERIOUS

Mystery cloaks the cause as well as the extent of the disaster. It was generally believed at first that the Principessa Mafalda had gone down after striking a reef. Later advices indicate that the accident occurred when a propeller shaft broke and water rushed into the hold causing the boilers to explode.

Naval officials today told the International News Service that, according to their advices, the explosion aboard the Italian liner occurred at 6:30 o'clock last night and that the vessel did not finally go down until 12:35 a. m. today.

Notwithstanding the tumult aboard the sinking ship, there should have been ample time for rescue work, naval officials said, and they believe the list of those lost to be far below the original estimates.

The steamer Formosa arrived on the scene of the disaster at 9 o'clock, apparently while the sinking liner was still afloat, and was able to effect a large number of rescues.

The steamer Voltaire of the Lamport & Holt Line and the Altona are also reported to have effected some rescues.

The Formosa and other boats arriving on the scene of the disaster did not have sufficient equipment to

(Continued on Page Two.)

Career Wrecker?

MRS. WILLIAM L. KING

Mr. and Mrs. William L. King didn't agree on the matter of career. At least that is what Mrs. King told Rev. J. Alvin Orr, president of the Citizens League, in a letter written from Reno, Nev., Oct. 12. She was in Reno, the letter said, arranging a divorce, as her husband felt she was ruining his career in Pittsburgh. Her husband, in case you don't recall, ran a vice crusade for the Citizens League a few months back before he became entangled with Jakie Klein, underworld character, and made a sudden airplane flight west.

SINCLAIR RIVALS CHARGE "FREEZE-OUT" BY FALL

By GEORGE E. DURNO,
International News Service Staff Correspondent.

WASHINGTON, Oct. 26.—Former Secretary of Interior Albert B. Fall made a freeze-out proposition of his deal to lease the Teapot Dome naval oil reserve to Harry F. Sinclair, according to testimony of witnesses today at the conspiracy trial of the two men indicted.

So secretly did he negotiate that Birch Helms, of the Texas Pacific Coal and Gas Company, came to him three days after the Sinclair lease was signed seeking to bid on Teapot Dome, The secretary said he would be glad to entertain a proposition, suggesting it be submitted to him at his New Mexico ranch. Fall went to the ranch and wired Helms "Teapot Dome is closed," after the oil man had read it in the paper.

GET "RUN-AROUND"

In another instance, just a month before the Sinclair lease was signed, Fall told Frank Kistler, of the Producers and Refiners' Corporation of Wyoming, he "wasn't considering leasing Teapot Dome," but would let the oil man know if he "did decide to do so." The next Kistler heard of Teapot Dome was when he read in the papers that Sinclair had leased it.

To A. Beaty of the Texas Oil Company, Fall admitted he had received a satisfactory proposition from Sinclair and didn't care to hear any others. This was a week before the lease was signed. In Beaty's case,

(Continued on Page Two.)

BLOOMFIELD BOX PLANT SWEPT BY FLAMES

Flames shot from the third floor of the plant of the Fuller Label and Box Company, 444-6-8 Dargan street, in a spectacular fire which started shortly after 1 o'clock this afternoon. The Bloomfield bridge, under which the plant, a three-story building, is located, furnished a vantage point for thousands of spectators to see the fire.

LEAPS 35 FEET TO KILL HIMSELF; BREAKS BACK

SOMERSET, Pa., Oct. 26.—The death he sought is coming through miserable hours of suffering to Tony Paoli, 35, miner, father of five small children, who, suffering from ill health, yesterday leaped from the topmost limb of a 35-foot tree. His back was broken. This and internal injuries will cause his death, surgeons say.

2 HURT, HOLD DRIVER OF ORPHANAGE BUS

ERIE, Pa., Oct. 26.—Two orphan girls from St. Joseph's Home here were injured when the orphanage bus, driven by Angelo Manno, collided with an automobile driven by Thomas Medjikowski near Sixth street and Kahwa drive. Medjikowski is held on a charge of reckless driving.

THE WEATHER

Fair and not so cool tonight; Thursday increasing cloudiness. Lowest temperature tonight about 50.

TOWER HILL PASTOR DEFIES MISSIONARY SOCIETY

FRENCH AIRMEN REACH -:- BUENOS AIRES AFTER -:- HOP ACROSS ATLANTIC

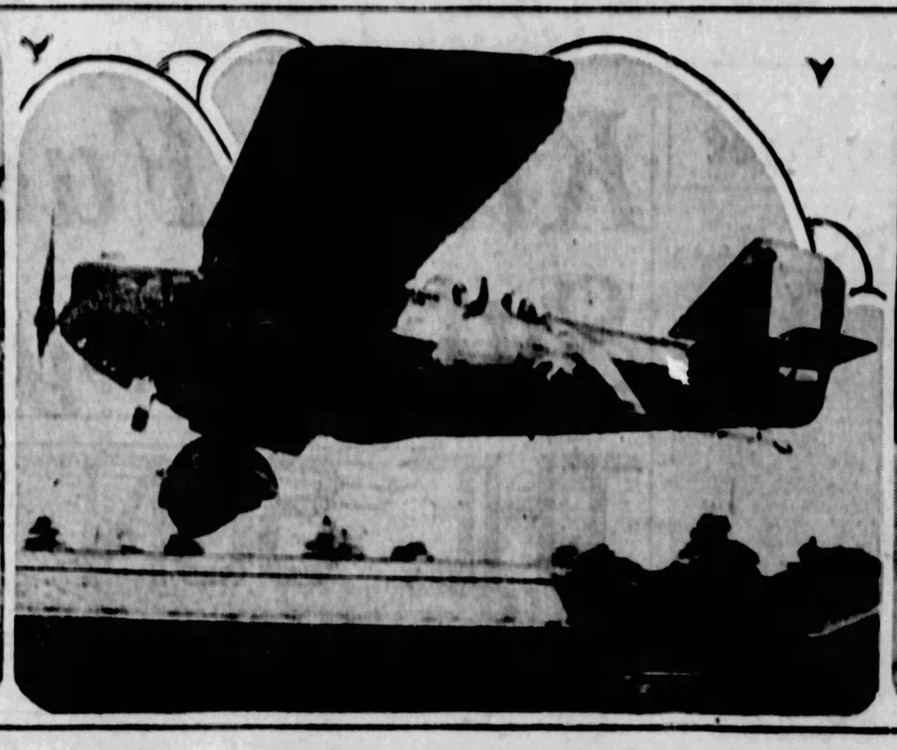

JUST BEFORE THE HOP-OFF — Dieudonne Costes (left) and Joseph Le Brix, French flyers, have flying togs adjusted just before hop-off from Le Bourget Field.

NUNGESSER-COLI PLANE "FLIES SOUTH" — French plane Nungesser-Coli, flown by Costes and Le Brix, just after it had taken off from Le Bourget Field on its long hop to Buenos Aires, where it arrived safely.

IN BUENOS AIRES — Lieut. Joseph Le Brix (left) and Dieudonne Costes, who reached Buenos Aires after a 9,000-mile hop.

OUSTED PASTOR DEFIES MISSION SOCIETY

UNIONTOWN, Pa., Oct. 26.—"I don't care what action the missionary society takes; I will remain pastor of the Tower Hill Church."

This statement by the Rev. Andrew B. Lemke, 28, Bethany College graduate and for several months pastor of the Tower Hill Christian Church coke region mission near here, was taken to indicate that legal action may result from the situation which arose, it is said, over attempts by the pastor to receive unimmersed persons into membership against the traditional practice of the Disciples of Christ or Christian Church.

At a congregational meeting Sunday a majority of the membership voted to approve the action of the official board of the Tower Hill Church in asking the Rev. Lemke's resignation. Thirteen persons walked out without voting and several who remained did not vote, according to officers of the church.

At a convention recently held in Butler, Pa., a resolution was passed by a committee of the Western Pennsylvania Christian Missionary Society, under whose auspices the Tower Hill Church is conducted, dismissing the Rev. Lemke. The latter, it is said, denied the authority of the committee to discharge him.

The difficulty started, according to the Rev. Joel Lee Jones, of Uniontown, a member of the committee, when the Rev. Lemke read a list of prospective members and asked that they be admitted without baptism. In event the Tower Hill pastor attempts to assume the pulpit next Sunday, it was said today court action is likely.

USES GUN ON GIRL

(Continued from Page One)

was going to attend a film show. She returned late and found her father waiting to receive her. During the argument that followed Theresa vowed she would leave home to make her home with her married sister.

Her father left the room and returned a moment later with a large revolver, with which he threatened his daughter. Theresa was not afraid. She opened the door and, with a parting taunt at her father, left the house.

The bark of a revolver followed and Theresa dropped just outside the door. The mother rushed to her daughter and Derigli fled to avoid his wife's wrath. The girl was removed to the hospital with a bullet wound in her left leg. Her condition is not serious.

Today

(Continued from Page One)

was the real father of the 25-year-old son.

That son killed him. The neighbors corroborate the story of cruelty.

It will not be easy to get a conviction in that case.

AFTER all the talk about "extravagant women" you will be interested in this fact, provided by the United States Department of Labor: *Men, on the average, spend more for their clothes than women.* The average for husbands is $71.28; for wives, $63.35.

Women are the economical half of the household, making ends meet, denying themselves for the children and the future. Not to know it is not to know women or men.

FOUR thousand miners in Colorado struck, under orders of the I. W. W. Miners may do as they please with their working hands, and use their judgment about striking.

But coal workers and owners should remember one thing.

Oil is taking the place of coal for steamships, locomotives, heating plants and engines of highest efficiency. Oil spouts from the ground, you need not mine it. Oil flows through pipes, needs no stoker, feeds itself to supply power. Coal once dropped for oil is not taken back again.

ALL that is no reason why mine owners should oppress their men, or why workers should submit to injustice. But it is a reason for earnest thinking.

ALLIED BOARDS OF TRADE TO HOLD MEETING TONIGHT

The October meeting of the Allied Boards of Trade will be held tonight in the building of the Congress of Women's Clubs. The monthly meeting of the board of directors of the Allied Boards will be held at 4:30 o'clock this afternoon at the same place. Dinner will precede the delegates' meeting at 6 p. m.

Shot Drops Chicken Thief

Shot as a chicken thief, Andrew Tomolski, 58, of 2828 Penn avenue, is in the Homeopathic Hospital. He was felled by a bullet fired by H. G. Dixon, a Negro, of 7445 Hermitage street, early this morning after Dixon had discovered a thief in the chicken coop in the rear of his home.

Dixon told police that squawks from his chicken yard aroused him and when he investigated he found two chickens dead and Tomolski in the act of killing a third. Dixon fired as Tomolski ran. A bullet struck one of Tomolski's knees and he collapsed.

SINCLAIR RIVALS CHARGE

(Continued from Page One)

Owen J. Roberts, chief prosecutor, brought out testimony which indicated that had Fall been willing to listen, the Texas Oil Company might have considered building the 1,000-mile pipe line and the storage tanks which Sinclair built. The defense has contended no other concern would have undertaken a proposition of that magnitude.

Helms called on Fall about leasing Teapot Dome in April, 1922.

STALLED OFF, HELM CLAIMS

Fall told him, the witness declared, he would be very glad to entertain a bid, but he was leaving town for his New Mexico ranch, but would be glad to confer with officials of Helms' company there.

Helms then read in the papers that Sinclair had obtained the lease and wired Fall asking about it and repeating his request for the New Mexico conference.

On April 20, 1922, Fall replied, saying he "regretted can't make appointment on this trip. Teapot Dome closed."

Roberts then startled the court room by fixing the date of Helms' visit to Fall as April 19—three days after Sinclair had signed the lease.

John C. Shaffer, Chicago publisher, testified he had sought a lease of 600 acres of Teapot Dome and he started after it as early as May 11, 1921, writing to both Secretary of the Navy Danby and Assistant Secretary of Interior Finney.

On June 1, 1921, Fall wrote Shaffer stating there was no development in Teapot Dome and the Navy wanted it kept closed.

RUTH TO HOP TO MADRID

(Continued from Page One)

wonderful people was thoroughly enjoyed.

They are Irish, and when one has said that one has said enough. Kind-hearted, hospitable, jolly and gay, always smiling, forever in a good humor, they are the kind of people I love.

The first morning we spent in sending messages to our friends back home through Mr. Mackey, who is the Western Union representative. We were brought back to Mr. and Mrs. Mackey's home, located on a hilltop overlooking the bay, which is a most beautiful and restful scene. One would love to spend a long vacation there with nothing to do except to enjoy the beautiful scenery.

All over the mountainside you find wonderful flowers growing wild. Flowers for which we pay dearly at home grow in abundance.

We had lunch, then retired to our rooms for a quiet siesta. Later we were escorted to the home of Mr. and Mrs. Skey. He is the British consul. We had tea in their lovely home and met their charming daughter, Audrey.

The tea over, we returned to the home of Mr. and Mrs. Mackey, where a delightful dinner was served us. Some of their friends called after the meal, so we spent a pleasant evening together. After they had gone, we retired for the night to sleep and forget the memories of the dreadful storm that had almost worsted us, and our failure to reach Paris.

The next morning, after having had breakfast, we were delighted to meet Frau Lilli Dillenz and the crew of the German Junker plane. They were waiting for favorable weather to continue their flight to New York.

It is rather a singular coincident for two women who are hoping to be the first of their sex to cross the Atlantic by air to meet in the Azores; we with only six hundred miles to go but with my plane destroyed and left resting at the bottom of the sea, she with her three-motored plane accompanied by four men and the big hop ahead.

It was an extremely pleasant experience and I shall never forget Frau Dillenz; such a sweet, charming girl and with such courage, for surely she must realize the hazardous task she is attempting at this time of the year.

I think we all realize the chance this brave girl is taking. At all times it is more dangerous to cross the Atlantic from east to west, but more so at this late time of the year.

My prayers and hopes go with her and I feel that she will make it or that at least she will be safe, even though the odds are against her.

George and the German aviators held quite a lengthy conversation about trans-Atlantic aerial navigation and the difficulties to be encountered.

More guests were invited in for tea, but after they had gone George and I had a few moments to ourselves. We used them to write more of our experiences in our diary.

After dinner Mr. and Mrs. Mackey entertained us at an American and English gathering at their home. It turned out to be an elaborate affair with music and dancing, which we enjoyed throughout the evening.

THE WEATHER

General Indications.

Western Pennsylvania—Fair tonight, not so cool in south portion. Thursday increasing cloudiness, slightly cooler in extreme north portion.

Hourly Temperatures.

Midnight	46	9 a. m.	47
1 a. m.	44	10 a. m.	52
2 a. m.	43	11 a. m.	54
3 a. m.	44	12 noon	60
4 a. m.	42	1 p. m.	59
5 a. m.	41	2 p. m.	63
6 a. m.	40	3 p. m.	66
7 a. m.	39		
8 a. m.	39		

Sunrise today ... 6:44 Sunset today ... 5:24

Observations for the 24 hours ended at 8 a. m.:

Time.	Temp.	Hum.	Wind.	Weather.
8 a. m.	39	98	East	Clear

Temperature and Precipitation.

	1926	1925	1924	1923	1922	1921	1920	1919
Highest	63	67	69	51	59	60	70	72
Lowest	39	38	38	45	39	49	60	62
Mean	56	62	54	48	44	50	65	67
Precip.	.00	.01	.00	.00	.00	.00	.12	.11

Bulletin.

Observations taken by the United States Weather Bureau. The morning temperature readings were taken at 8 o'clock. The lowest temperature is for 12 hours ended at 8 o'clock this morning. Precipitation is for 24 hours ended at 8 o'clock this morning.

Stations.	Temp.	Pre.	Stations.	Temp.	Pre.
Atlanta	60	.00	Miami	72	.70
Atl. City	52	.00	Montgomery	62	.00
Bismarck	40	.00	Nashville	54	.02
Boise	48	.12	New Orleans	68	.06
Boston	46	.00	New York	50	.00
Buffalo	54	.00	Norfolk	54	.00
Charleston	56	.00	Oklahoma	60	.00
Chicago	54	.00	Omaha	58	.00
Cincinnati	42	.00	Portland	58	.00
Cleveland	46	.00	Parry Sound	42	.00
Columbus	50	.00	Philadelphia	50	.00
Denver	54	.00	PITTSBURGH	38	.00

EVIDENCE GONE WITH KING

(Continued from Page One)

be found is in a safety deposit vault which Mr. King had rented in a downtown bank. This vault was taken out in the name of Mr. King as director of the league, and although a key to the box is in the possession of the Rev. Dr. J. Alvin Orr, president of the board of directors, he is without authority to open the box.

Attempts were being made this afternoon by Dr. Orr to have Attorney Ralph H. Smith, counsel for the league, obtain a court order permitting the league officers to open the box and determine for themselves whether any evidence exists. Dr. Orr said Mr. King had told him and other members of the official board on several occasions that the evidence, carefully listed and ready for presentation in court, was safe in the vault.

District Attorney Gardner said that even if Mr. King did not return it would not mean that the cases would be lost. Mr. King made most of the informations against the violators on information received from his investigators and as long as the investigators were present the cases could be presented. Only in one or two cases in Common Pleas Court would it be imperative that Mr. King testify.

The only way that Mr. King could be forced to return to Pittsburgh would be for some of the defendants in the cases to make information against him for false arrest when he would then be brought back here to face trial, Gardner said.

The absence of Mr. King would in no way affect the charges that were made by the Federal prohibition officers who co-operated with Mr. King in making raids here, it was said. Investigators for the Citizens' League made affidavits before the United States commissioner and the prohibition enforcement agents made the arrests on what they found in the places and most of the charges against violators arrested by the agents are those of possession of liquor.

The agents secured their own evidence and it, when produced in court and with the testimony of the raiding officers, will be sufficient.

SHIP DEATH TOLL 34

(Continued from Page One)

effect immediate rescues of all those who had gone over the side of the Principessa Mafalda.

The Formosa's boats made continual trips, picking up survivors and then returning to search the seas again.

MOSTLY IMMIGRANTS

There were but 32 first-class passengers, as most of those on the ship were immigrants bound for South America. Among the first-class passengers were Prof. Gigli, director of the Rome Institute of Statistics, and the sister of Signor De Soledo, ambassador from the Argentine to France.

The wreck is believed to have occurred at about 6:30 last evening, Brazilian time.

The Principessa Mafalda was commanded by Simone Cugli and the first officer was Carlo Lugobardi, both of whom have been in the Italian marine for a long time.

Navigators here believe from the position given as that at which the ship sunk that the vessel may have gone on the "Abrolhos" ledge, which is off the Bahian coast.

The captain of the Formosa, a freight steamer, has reported by radio that he arrived at the scene of the wreck one hour after the Principessa Mafalda began to sink and that during the night he scoured the sea for survivors, picking up many from boats and rafts and some who were keeping afloat with life-preservers.

The Formosa will arrive in Rio Janeiro tomorrow.

Bell Plea Delayed Again

HARRISBURG, Oct. 26.—(INS.)—The pardon appeal of John A. Bell, aged Carnegie embezzler, was continued at a meeting of the Pardon Board here today.

Absence of Attorney General Thomas J. Baldridge, fourth member of the board, caused the delay.

The continuance means that the case will not be heard at this session of the board and possibly will come up at the November meeting.

Homer N. Young, who, as special deputy attorney general, conducted the state's case in investigation of methods of surety bonding afte; the collapse of the Carnegie Trust Company, was here to oppose the Bell application.

Young, who would not say whom he represented, also was called into the conference, which resulted in postponing the case until November. The office of District Attorney Samuel H. Gardner, Allegheny county, did not have a representative for the hearing.

IN RENO FOR DIVORCE

(Continued from Page One)

counter-charges, suddenly appeared in Iowa after an all-night airplane ride and married Machel Carr, characterized as an "old sweetheart."

They returned and King denied receiving the $22,500. He said it was only $500.

League officials, despite King's admission, reinstated him and issued statements expressing fullest confidence in him.

Now he has gone again.

The wife who so suddenly appeared has as suddenly disappeared. She left Pittsburgh several weeks before her husband.

From Reno, on October 12, Rev. Orr said he received the letter from Mrs. King in which she said she was going to divorce her husband.

In the letter Mrs. King told Rev. Orr her husband had accused her of ruining his career.

Dr. Orr said today the records and finances of the league are intact and that no stigma is attached so far to King's disappearance. He was admittedly worried, however, as to the outcome of the league cases with the executive secretary missing.

FIND REMUS DEPOSIT BOX

By Universal Service.

CHICAGO, Oct. 26.—The discovery of a safety deposit box was announced here by Harry F. Pritzker, attorney for George B. Remus, former bootleg king and lawyer, held at Cincinnati for the slaying of his wife.

The deposit box is at the Rogers Park National Bank here in the name of the slain wife, Mrs. Imogene Holmes Remus.

The Chicago attorney for Remus also announced he had unearthed a cache of $3,500 belonging to the dead woman, but he would not reveal the hiding place.

Steps to open the safety deposit box at the Rogers Park National Bank would be taken, the attorney here added, as soon as the estate has been probated.

Meanwhile word from Lansing, Mich., came to the effect that the safety deposit box which Franklin L. Dodge, former prohibition ace of Chicago and alleged sweetheart of Mrs. Remus, had rented, was opened in the presence of counsel for both the state of Ohio and Remus.

It was found to be empty.

The discovery tallied with the records of J. Edward Roe, bank cashier. He said that Dodge had never opened the box since he rented it on May 3, 1926.

Miss Freda Schneider, a custodian of the safety deposit vault, testified that Dodge previous to May 3, 1926, had rented a box in the old vault, and when this vault was dismantled, had rented the new deposit box.

SAYS BAD CHECK GIVEN BROTHER WAS FOR RUM

L. D. Campbell, of 2209 Tustin street, charged with a misdemeanor for passing a worthless check, testified in Criminal Court that on June 14 he had given a check for $130 to his brother, Thomas Campbell, of 6191 Broad street, the prosecutor, for a case of liquor, with an understanding that the check would not be cashed, and subsequently paid for the case by a check for $125 and $5 cash. A jury yesterday brought in a verdict of not guilty but pay the costs. A record was made of the testimony.

Frick's Birthplace :-: In Spring House :-: Becomes Memorial

FAMOUS FRICK SPRING HOUSE — The Historical Society of Western Pennsylvania at the request of Miss Frick will take over the custodianship of this little stone house over the Overholt spring and establish the Westmoreland-Fayette County Branch of the society. Arbors and vines shade the doorway as of yore when Frick, the boy, played here.

MISS HELEN FRICK — The devoted daughter evolved the plan of making her father's birthplace a national memorial and generously provided funds for its restoration and maintenance.

OLDTIME FIREPLACE — It is easy to picture the young mother of the baby Henry Clay Frick nursing her boy during the winter of 1849-50 before the great wood fire that blazed on these quaint andirons, filling with cheery glow the little room where the child was born.

OVERHOLT HOMESTEAD — In this house, erected in 1838, lived Abe Overholt, grandfather of H. C. Frick, and in this house the future coke king spent his boyhood. Across the road from the house was the "Old Farm" distillery and mill where young Frick began his career as a clerk. This building has been restored to its original appearance and will house a library and museum.

(Combining The Pittsburgh Sun and The Pittsburgh Chronicle-Telegraph)

WOMAN SAVES TEN FROM FIRE

Navy Critic Removed From Post

THE DAILY PICTORIAL — THE SUN-TELEGRAPH — GENERAL NEWS SECTION

WEDNESDAY, OCTOBER 26, 1927

LEGION CHIEF HONORED

AT DINNER

Left to right are Maj. Gen. J. H. McRae, commandant of Second Corps Area at Governors Island, with E. D. Spafford, recently elected national commander of the American Legion, snapped at dinner tendered the new Legion chief by Army officers at the Hotel McAlpin.

FLEE BLAZE IN NIGHT CLOTHES

Choking and gasping through smoke-filled halls, when fire threatened a three-story brick dwelling at 1326 Sheffield street early this morning, Mrs. Sara Sumner, awakened by a passer-by who discovered fire in the basement, aroused her three sons and seven roomers, probably saving them from suffocation. Mrs. Sumner was slightly overcome and was given medical aid at the scene, following which she was taken to the home of a neighbor, where she and her sons spent the remainder of the night.

The fire started in the laundry from an undetermined cause. The family washing was destroyed and dense smoke filled the halls and rooms. A pedestrian, discovering the blaze, rang the doorbell and succeeded in attracting the attention of Mollie Ingram, a roomer, who aroused Mrs. Sumner. Risking her life in the smoke-filled halls, the courageous mother ran from room to room arousing the other occupants of the house, refusing to leave until all the others were safely outside. Two of Mrs. Sumner's sons, Charles, 14, and Hubert, 16, assisted their mother to the street, while Harry, 19, ran to the corner to sound the fire alarm.

The loss was estimated at $400.

TAXI DRIVER STRICKEN WHILE USING TELEPHONE

Stricken by a mysterious malady while telephoning his office from a street box this morning, Lugi Bruno, about 26, of 4203 Graphic street, a taxicab driver, was taken to the Homeopathic Hospital by police and is being held for observation. Bruno was found unconscious at Hazelwood and Murray avenues. He was revived at the hospital and was said to be resting comfortably.

Buggy Rides O. K. Autos Out at Oaklohoma 'U'

NORMAN, Okla., Oct. 26.—(AP.)—University of Oklahoma authorities have approved the horse and buggy as a substitute for student-owned automobiles.

President W. B. Bizzell, who issued an ultimatum against dates in motor cars, in interpreting his decree, said, "Not by any strength of the imagination could buggies be placed in the category of automobiles."

Several students from farms immediately swapped transportation facilities with the folks.

2 HELD IN AUTO ACCIDENTS

Two automobile drivers were held in Carnegie last night in connection with the death of one child and the injury of two others.

Harry F. Unger, 22, of 3032 Norland avenue, East Carnegie, posted $1,000 bond pending an inquest into the death of Anthony Irio, 9, of 431 Justice avenue, Carnegie, killed Monday when run over by a truck alleged to have been driven by Unger, at Sandsberry and East Main streets, Carnegie.

Thomas Rodwell, 30, of 220 East Main street, Carnegie, was held for court by Justice of the Peace A. W. McMillen, charged with speeding away Monday after his automobile struck Marion Jones, 6, and Dorothy Miller, 6, at Chestnut and Jane streets, Carnegie.

AUTO STARTED BY BOY KNOCKS OVER TWO GIRLS

SCOTTDALE, Pa., Oct. 26.—A boy's prank in starting an unoccupied automobile "just to see it run" nearly cost the lives of Dorcas Haines, 16, and Florence Shupe, 17, at Kingsview. The two girls were struck and knocked down by the car as it ran wild down the highway before it was ditched at the roadside. They suffered slight injuries. John Bloo, 12, after starting the car, leaped and escaped injury.

'SWEET ADELINE' AUTHOR

DICK GERARD

An employe of the postoffice in New York, Dick Gerard, is author of that favorite street corner song "Sweet Adeline." Gerard says it was a girl behind the music counter of a New York store that inspired him to write the song that has made him famous, if not wealthy.

Will Sees Branch Banks as Aid to Robbers

BEVERLY HILLS, Cal., Oct. 26.—The American Bankers' Association are holding their annual benefit at Houston. It's their biggest benefit year. The government has contributed permission for them to consolidate to freeze out the little fellow. The public, of course, will contribute everything else. So really, the only problem before the convention is "How much bonuses on loans will we make 'em pay above the legal rate of interest?" Branch banks are all the go now. They realize they have got to bring the bank nearer the robber. He won't be annoyed by driving through traffic just to rob one bank. The branch bank is the robber's only salvation.

WILL ROGERS.

Yours,
WILL ROGERS.

P. S.—Every banker that could afford a failure during the past year is there.

Copyright, 1927, by McNaught Syndicate.)

EX-POLICE LIEUTENANT'S POCKETBOOK IS STOLEN

W. R. Reynolds, 1247 Manning street, served long enough and honorably enough to retire as a police lieutenant. Last night he was aboard a Highland avenue car when he was jostled by several men at Highland and Penn avenues. After they left the car he discovered that his pocketbook containing $7 was missing.

MAGRUDER CALLED TO CARPET

WASHINGTON, Oct. 26.—Rear Admiral Thomas P. Magruder, who created a furore in naval circles by declaring in a magazine article that the United States Navy is inefficiently and uneconomically administered, has been detached from duty as commandant of the Fourth Naval District, with headquarters at Philadelphia, and ordered to report to Washington on November 5.

The strictest secrecy is being maintained as to the significance of this move. It was generally believed in Navy circles, however, that the admiral is to be drastically disciplined for what high department officials regard as a serious breach of discipline.

Secretary Wilbur refused to discuss the case.

The mere detachment of an officer from duty is, in itself, not of a disciplinary nature, it was explained. Officers in line for promotion are detached, called to Washington and assigned to their new command.

In the case of Admiral Magruder, however, the feeling persisted that he is to be called to account for his criticism of the Navy's administration.

FIGHT? HE'S IRISH

PHILADELPHIA, Oct. 26.—(INS.)—Questioned today whether he would fight Secretary Wilbur's order suspending him from duty at the Navy Yard here, Admiral T. P. Magruder smiled and said:

"My mother was a Kildare. My father's name was Magruder and my hair is red."

The popular Navy Yard commander refused to make further comment.

MEASURE STARS' HEAT -:- SPEED OF AIR -:- WEIGHT OF WORLD

STUDIES STARS

Dr. Charles G. Abbot, secretary of the Smithsonian Institution and famed for heat-measuring experiments in 1923, is now studying the stars at Mount Wilson, Cal.

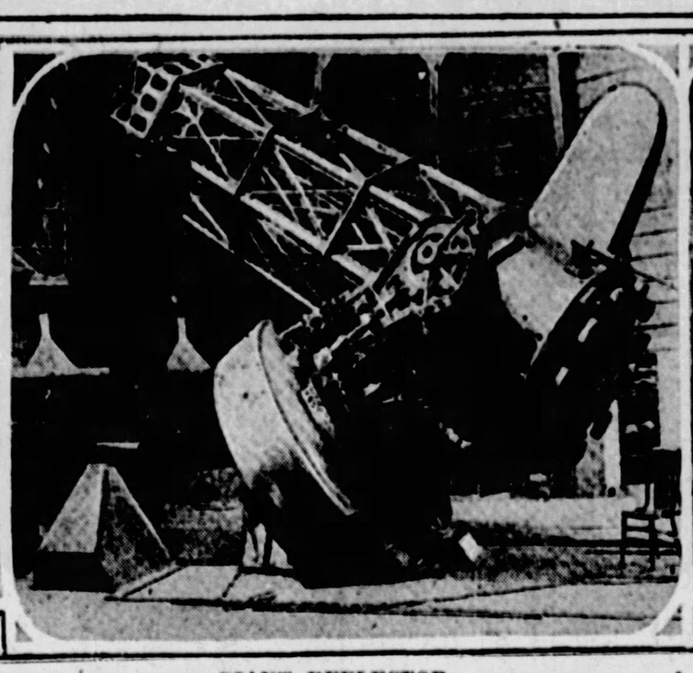

GIANT REFLECTOR

The 60-inch reflector in the observatory on Mount Wilson which is being used by Dr. Abbot in measuring the stars' heat. If we had no air it would measure the heat of a match 5,000 miles.

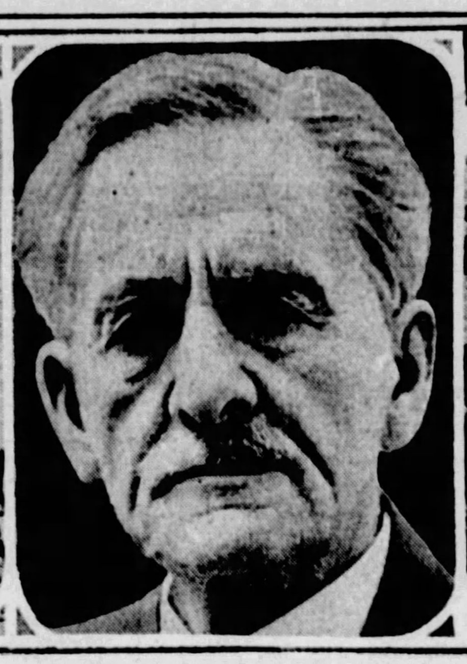

MEASURES LIGHT

Dr. Albert A. Michelson, famed U. of C. scientist, who is at Pasadena, Cal., to study speed of light and "ether" drift.

A 'HEAVY' JOB

Dr. Paul R. Heyl, government scientist, who is spending his life in the Bureau of Standards at Washington, D. C., measuring the weight of the world.

Preserve Old Frick Home as Memorial

The spring house loft in which Henry Clay Frick was born at the old Overholt homestead near Mt. Pleasant is to be preserved as a memorial to the coke king, manufacturer and philanthropist.

Miss Helen Frick tendered the quaint stone building, the imposing manor house and outbuildings with 12 acres of ground to the Historical Society of Western Pennsylvania, to be maintained under the custodianship of the society. At the October meeting of the society in Historical Hall, Parkman boulevard, last night a resolution was adopted accepting Miss Frick's offer.

BAN ON CHANGES

The Frick birthplace will be conducted as the Westmoreland-Fayette County Branch of the Historical Society of Western Pennsylvania under the direction of a committee of five persons, three to be named by Miss Frick and two by the society. This committee is enjoined by the donor that no change in the grounds or buildings shall be made during her lifetime, and its members will pass upon gifts and relics which may be placed in the Overholt farmhouse.

The grounds and buildings, which include the famous "old Farm" distillery and the Overholt mills, recently were restored to their original appearance by Miss Frick, and the visitor today sees the homestead very much as it appeared on that December day in 1849 when John Frick and Elizabeth Overholt, his wife, living in the stone spring house, hailed the arrival of a baby boy. They named him after Henry Clay and he grew up on the farm, attended the little one-room school house on the hill and began his business career in the mill office near by.

The spring house is a substantial building of stone covered with stucco. Around its quaint doorway is a grape arbor that in these days would be dignified as a pergola. On the first floor is a long trough where the milk was cooled and the second floor is divided into two cozy rooms, one with a beautiful wood fireplace and a great cupboard built under a stairway that winds to the half-story above. It was in this room with the fireplace, its andirons and wrought iron implements that Henry Clay Frick was born on December 19, 1849.

TO HOUSE MUSEUM

When Miss Frick proposed to turn over her father's old home to the Historical Society she made generous provision for its maintenance. William H. Stevenson, president of the society, and the directors of the organization visited the place and arranged to establish the Westmoreland-Fayette county branch. A museum and library will be included and these will be housed in the homestead building, which was erected in 1838, and is a conspicuous example of early Pennsylvania residence architecture.

The Frick birthplace is on the county highway between Mt. Pleasant and Scottdale near the crest of Chestnut ridge and is on the tourist route between the Lincoln highway and the National road. The settlement is known as West Overton, a tiny village that has increased little in population in the last three-quarters of a century. The little brick schoolhouse which young Frick attended during the days of the Civil War is still large enough to accommodate the pupils of this district in East Huntingdon township. Miss Frick also remembered her father's attendance here and has endowed a library which is said to be the largest and most complete possessed by any country school in the state.

TWO FAYETTE COUNTY DIVORCE TRIALS OPEN

UNIONTOWN, Pa., Oct. 26.—Two crashes on the matrimonial highway were heard in court here. Mrs. Helen Karo, of Isabella, seeks annulment of her marriage to John Karo, Brownsville, on the grounds that he had previously been married to Elizabeth Backney, of Brownsville.

Six months after Robert Hall left South Union township to seek work in Illinois, he married Katherine E. Dailey, at Dixon, Ill., his wife alleged in a divorce proceeding in which she was granted a decree. On complaint of his wife Hall was arrested, convicted of bigamy and sentenced to prison.

LINDY VISITS WASHINGTON

Col. Charles A. Lindbergh shown shaking hands with Assistant Secretary of Commerce (for aviation) McCracken, while his backer of flights around the world, Harry Guggenheim, stands by. "Lindy came to Washington to talk aviation from a government standpoint.

—Photo by Underwood & Underwood.

HOLD THREE IN BAD MONEY RING

Two men in the "honeymoon counterfeiting" case were held for court, while their brides of a week were discharged by a United States commissioner yesterday. A third male member of the gang also was held.

Lewis H. Robinson, John W. Roxby, and Eugene Roxby were held, the first under $5,000 bail and the latter two under $3,500 bail each, all charged with forging and passing counterfeit $20 notes. Robinson's wife, Pauline, 19, and John Roxby's wife, Louisa, 19, were discharged. All were arrested in Wheeling, W. Va., save Eugene Roxby, taken in Pittsburgh yesterday.

COURT OPENING CHANGED TO AVOID DEER SEASON

BELLEFONTE, Pa., Oct. 26.—Judge C. Furst, an enthusiastic deer hunter, has issued a decree changing the opening of the December term of court from December 12 to December 20 to permit jurors and others who are deer hunters opportunity to get out of the woods before court convenes. The open season for deer is December 1 to 15.

6 Breakfasts Not Enough; Asks Divorce

NEW PHILADELPHIA, Oct. 26.—Clayton Gardner, Newcomerstown, plaintiff in divorce proceedings filed in Common Pleas Court, charges that his wife, Irene Gardner, Newcomerstown, has prepared only six breakfasts for him since their marriage three years ago, and struck him last Sunday.

Ill-Fated Liner Served As War Transport

By International News Service.

NEW YORK, Oct. 26.—The Principessa Mafalda, a twin-screw, steel vessel of 9,210 tons, was built at Genoa in 1908 for the Navigazione Generale Italiana primarily for the South American trade.

Her passenger list on her last tragic voyage carried 1,600 names, of whom all but 110 were Italian immigrants bound for the Italian colonies in Brazil and Argentina, officials here said today.

During the World War the vessel served as a troop transport under the Italian flag, and seven years ago figured in a false report which indicated the ship had struck a submerged mine and sunk with a loss of 700 lives. This report proved unfounded.

Shipping records here show that the Principessa touched a United States port only once, that in 1914. She has been used exclusively in South American trade and up until a few years ago was the fastest liner plying between Italy and South America.

LOOK FOR GOBEL HERE TODAY

Delay in Indianapolis, where he addressed the Rotary Club yesterday, prevented the arrival here of Art Gobel, winner of first prize in the Dole air derby from San Francisco to Hawaii. He spent the night in Dayton, O., where he arrived at 6 p. m., and is expected to fly here today.

Gobel, with John Phillips and Fred E. Hamlin, will fly to Pittsburgh in the Woolaroc, the monoplane in which he made the historic flight across the 2,100 miles of Pacific Ocean. He will be the guest here of the Aero Club of Pittsburgh and will speak at the luncheon Thursday in the Fort Pitt Hotel.

DRIVE ON DOGS IN M'KEESPORT

McKeesport health officials are expected to ask a state quarantine on dogs today. The attack yesterday by a dog on John Dingledorfer of Grandview extension, his daughter, Mary, and a guest in the Dingledorfer home brought the total of persons bitten by dogs in McKeesport recently to 11. Five dogs in which rabies have developed have been killed and six others are under observation.

HOUNDS AGAIN HUNT WOMAN

By International News Service.

WASHINGTON, Oct. 26.—Led by a pair of bloodhounds, a posse of friends and police started out again this morning beating the wooded hills of Rock Creek Park for trace of Mrs. Anna Ramsey Forbush, wife of the pastor of the First Congregational Church at Canadaigua, N. Y., who disappeared here a week ago while attending a theater.

An all-day search yesterday proved unavailing, despite numerous clues furnished by residents in the vicinity of the park, who reported seeing a woman lurking among the trees.

PRISON SHIFTS UNRULY GANGSTERS TO EAST

'FOUR HORSEMEN' LEADER IS SENT AWAY

The last of the notorious "Four Horsemen," ring leaders in a riot and jail break at the Western Penitentiary April, 1925, and one of the most dangerous gangs ever to sign their names on the prison register, has been transferred from "down the river" to the Eastern Penitentiary.

Warden Stanley P. Ashe has notified the county commissioners that Edward Burke, alias Michael Norton, the last member of the gang, has been sent to the eastern institution. Edward Fiddell, who participated in the daring break for freedom following the riot, also was sent to the Eastern Penitentiary. Burke was sentenced from this county after being convicted of second degree murder, robbery and breaking and entering a building. Fiddell was convicted from Cambria county for larceny, breaking and entering, assault and battery and breaking and escaping jail.

Warden Ashe did not assign his reasons for having the prisoners transferred, but it is understood that both Burke and Fiddell have been causing trouble at the Western Penitentiary for several months past, and to punish them they were sent away. Two of the "Four Horsemen's" careers were ended when they were electrocuted about a year ago.

"ONION BUYER" ROBS SELLER

A holdup man who posed as a prospective onion buyer held up Paul Carpe, of 315 McClure street, Homestead, in a car in the produce yard, this morning and at the point of revolver robbed him of $75. Carpe was a salesman in charge of the car of onions in which the robbery took place.

BETTER BUSINESS BUREAU TO BE DISCUSSED HERE

The functions of a Better Business Bureau will be discussed by Edward L. Greene of New York City, general manager of the National Better Business Bureaus, Inc., at a meeting of the Merchants Council of the Chamber of Commerce in the auditorium, tomorrow noon.

LOOKING TO THE FUTURE

ALEXANDER KARTRELY AND EDMUND CHAGNIARD

Arriving at New York on the S.S. Aquitania these men brought with them designs for a 50-passenger airplane which will have seven engines and weigh 40 tons, to be used for trans-Atlantic service. They brought with them the model of the plane which will be built in this country.

CHRISTIANITY IS URGED TO STOP ANOTHER WAR

Quoting Sir George Buchanan, former British minister to the Balkan countries, as saying there are a dozen reasons for war in that region now for every one that existed before the struggle of 1914-1918, Oliver Dryer of London, field secretary of the International Fellowship of Reconciliation, told a Sewickley audience last night that he, on a recent visit to "the cockpit of Europe," found at least 14 dangerous situations, any one of which might easily lead to war.

Mr. Dryer, a retired Scotch Presbyterian minister, was talking to a little group, including several Sewickley clergymen, at the home of Miss Hilda Gundelfinger, 206 Woodland road, of a talk with King Boris of Bulgaria and other interesting experiences in a tour that he made in an effort to promote better understanding among peoples.

Mr. Dryer bitterly arraigned the Christian churches as aiders and abetters of war. They had brought the very word religion into disrepute, he declared.

PARDON ASKED FOR BANDANA GANGSTER

HARRISBURG, Oct. 26.—The Board of Pardons today was asked to grant a pardon to Humbert Frandon, 23, of Allegheny county because he was forced into a career of crime by members of the famous Blue Bandana gang.

Frandon, his counsel said, at the point of a revolver, was forced to drive an automobile used by members of the gang. After the first robbery Frandon was threatened by the gang unless he participated in other thefts. The youth was given a 5 to 10-year sentence in the Western Penitentiary for robbery. The board was told that Albert Carelli, who was pardoned by the former Pardon Board for murder, was a member of the gang. Carelli is now serving from 28 to 56 years in the penitentiary for robbery. Another Allegheny county case before the board was the application of Antonio Caliendo, murder, commuted.

Caliendo shot Dominick Cambres in Swissvale February 19, 1921, in self defense, the board was told.

NINE DIVORCE LIBELS FILED IN COURT HERE

Divorce libels were filed in Common Pleas Court as follows: Lena Miller against George Miller, Elizabeth Pannier against William C. Pannier, J. Edward Allen against Esther A. Allen, Vince Pomogacs against Susie Pomogacs, Barney Kosick against Susie Kosick, Ethel Russell against Murch Russell, Marie Marsh against William Marsh, John William Shearer against Nancy Jane Shearer and Pearl B. Edelson against Louis Edelson.

Keaton Film Is Treat For Bird House Club

He had just finished high school and was entering college. And his sweetheart, bidding him good-bye, asked that he become a star in football, in baseball, in the crew—anywhere in college athletics.

Being a slim, studious boy, never given to athletic competition, he realized how almost impossible it was to be a leader in something he had no talent for.

But to do it, or lose his sweetheart? He had to face either one.

How he meets the crisis of his young life is the story that members of The Sun-Tele Bird House Club will see next Saturday morning at a quarter to nine, when they gather in the Penn Theater as guests of The Sun-Tele Bird House Club. Buster Keaton, in "College," will be the hero—and play the part of the gangling lad who wants to be a football hero.

Present your membership card, boys and girls, and the theater will be yours. And remember—next Saturday morning.

HALLOWE'EN COSTUMES
FOR RENT, WIGS, BEARDS, GREASE PAINTS, MASKS and MAKEUPS.
Buettner's Costume Parlors
807 EAST OHIO ST.
Cedar 1492. Second Floor.

(Advertisement.)
Bell-Ans Halts Over-Acidity
This Widely Used SURE RELIEF
Dependable Every Time
Free Samples

How disagreeable, how exasperating, how embarrassing to be a sufferer from gas, belching, heartburn, sick headache, nausea and other digestive disorders. The great value of BELL-ANS has been proved by over 30 years' use. Doctors, Nurses and Dentists recommend this tested, Safe, Pleasant, Sure Relief for Indigestion. Not a laxative. Send for free samples to Bell & Co., Inc., Orangeburg, N. Y.

"PENNY ANTE" ROBBER SENT TO WORKHOUSE

Testimony of his wife that she had given him a number of pennies to play "penny ante" did not prevent Aurelius Tyner, of 308 Ridge avenue, from being convicted of entering the drug store of Ben Harris at Halket and Forbes streets, July 1, and taking 167 pennies. Many pennies were found on him when he was arrested, it was testified. Judge Josiah Cohen sentenced him to three to six months in the workhouse.

CITIZENS
Established 1870
Be a Regular Fellow
You can usually pick out the young man who has a big future if you're a little observant when visiting your bank. He's a regular fellow—is always there—saves consistently.
CITIZENS
FOUR PER CENT ON SAVINGS

Bunions
Quick relief from pain. Prevent shoe pressure. At all drug and shoe stores
Dr Scholl's Zino-pads
Put one on—the pain is gone

Corns
Lift Off—No Pain!
Hard corns, soft corns, corns between the toes and callouses lift right off! You'll laugh—it is so easy and doesn't hurt a bit!
Just drop "Freezone" on any tender, touchy corn. Instantly it stops aching; then shortly you just lift that old bothersome corn right off with your fingers. It works like a charm, every time. Seems magic!
A tiny bottle of "Freezone" costs only a few cents at any drug store. Try it!
FREEZONE

OPPENHEIM, COLLINS & CO
525-529 Penn Avenue

THURSDAY
Two Special Sale Events

"Roselle"
SILK STOCKINGS
(EXCLUSIVE WITH US.)
1.55
Regularly 1.75
SUPERIOR quality silk stockings, full fashioned and guaranteed, with lisle reinforced garter tops, soles and toe guards to give unusual service.
All the new Fall shades, black and gunmetal

GENUINE KID GLOVES
A New Importation
2.45
Priced In Our Regular Stock to 3.95
CHOICE of three smart styles—pique or overseam sewn with heavily embroidered backs; gray, mode, beaver brown and black.

FRIEND'S LAST WEEK Friendship Sale Sensation!
4 Piece Decorated Suites
The Year's Greatest Bedroom Bargain . . . $99
Thursday, Friday and Saturday! A bedroom bargain that shatters all our previous records! It is a fitting super-feature for the closing days of our most successful Friendship Sale! Take advantage of these matchless savings tomorrow!
$10 Delivers the Complete Suite!
Future Delivery If Desired
Full Vanity, Wardrobe, Bow-End Bed and Dresser . . .
$99 Friendship Sale Price!
Even if you hadn't thought of buying a bedroom suite until later on, you owe it to yourself to see this remarkable bedroom value before it is too late! You'll never find a better value anywhere at this sensational low price. Four sturdy, handsome pieces finished in walnut veneer with scroll decorations. Full length Vanity, Dresser, Bow-end Bed and roomy Wardrobe—complete for $99!
$10 Down—Easiest Payments!
FRIEND'S
900-908 Penn Ave. Corner 9th Street
FRIEND'S FRIENDSHIP SALE
Free Gifts!

SAYS JOB, NOT PUBLIC, URGES M'GOVERN

Controller C. C. McGovern is running for Commissioner on the Independent party ticket "simply because he wants a job," said Director of Public Safety James M. Clark at a meeting in Taylor Allderdice High School last night.

"When McGovern was a candidate for Controller in the primary he told the people he did not want office, but it was necessary for him to continue in the office of Controller in order to carry on a work he had begun in their interest," said Clark. "The primary returns made change his mind. He saw that his vote was nearly 100,000 and that the vote of Houlahen, the Democratic Commissioner, was only 15,000. He saw a chance to land a good job at a good salary by defeating Houlahen."

William B. McKechnie, former manager of the Pittsburgh Pirates, was one of the speakers at a reception given Commissioner E. V. Babcock in Masonic Hall, Wilkinsburg, last night. Commissioner Joseph G. Armstrong, who suffered his third bereavement in a year when his brother died yesterday, will not take any part in the campaign this week at least.

M'GOVERN HITS OPPONENTS

The continued refusal of the County Commissioners to permit him to engage auditors to inspect the books leads to "the only logical conclusion" that "they have the county's finances in such bad shape that they would rather not have the public know anything about it," said Controller C. C. McGovern, independent candidate for county commissioner, speaking last night at meetings in Sharpsburg and Aspinwall. He charged that the commissioners have furnished debt statements that do not agree.

"What do you suppose was their purpose in deliberately trying to mislead your Controller?" he asked. "Don't you believe that they did so because they had something to hide?"

George B. Shields, McGovern's running mate, also addressed both meetings.

ROBBED MAN DOESN'T KNOW WHAT HE LOST

Samuel Kline, 821 Bluff street, doesn't know how much money robbers got when they lifted his wallet and watch as he slept last night. Thieves opened a side window and entered. He told police he had recently returned from New York and his wallet was "fat."

40% overweight jumps death risk 77%

BEWARE of fat. Alarming facts are told by 43 insurance companies. Overweight increases death from heart disease 300%. When waist exceeds chest measurement, death rate jumps higher.

Exhausting diet and exercise must be avoided. Rite-Wate is nature's aid. Pure vegetable tablets reduce fat gradually. You lose not more than a pound a day until weight is normal.

Rite-Wate's superiority has been proved in thousands of cases. Go and get it now. Use it with complete confidence. Results will astonish you. Rite-Wate is dependable. 50

RITE WATE
PURE VEGETABLE TABLETS

Important: Rite-Wate contains no thyroid or dangerous drug. Sold in $1 and $3 sizes at all May Drug Co. Stores

(Advertisement.)

Thought his case was hopeless
Resinol cleared away pimples in a week

Lexington, Mass., March 5:—"I had been suffering from shaving pimples on my neck for years and, I believe, had tried everything under the sun for them without avail. One day on a friend's advice, I purchased some of your Resinol Ointment and was astonished at the quick results. After a week's constant use, the pimples disappeared completely, leaving the skin clear and fresh. I had thought my case was hopeless, so you can readily see why I was overjoyed at this cure! You can be sure that henceforth you have one more loyal booster for your product." (Signed) Fred J. Fox, 8 Bloomfield St.

(Advertisement.)

Stop Indigestion Before It Begins

Don't wait for sourness, gas and the gnawing, griping pains of indigestion to attack you before you seek relief. Stop these things before they start. Even the worst stomach sufferers avoid indigestion by forming the safe and pleasant practice of taking a little Bisurated Magnesia—either tablets or powder immediately after every meal. This instantly neutralizes excess acid in the stomach, prevents its further formation and really makes indigestion impossible. Food digests naturally, healthfully, just as Nature intended, giving the body the full benefit of its nourishing qualities. That is why Bisurated Magnesia is used every day, the world over, by many thousands of former sufferers who now eat what they want with no more fear of indigestion. Druggists everywhere sell and recommend Bisurated Magnesia, and a good time to start its use would be today.

KAUFMANN AND BAER'S OCTOBER SALE

NAVY DAY, THURSDAY, OCTOBER 27

The Navy League of America requests the wearing of a small flag and the display of one from the home on the birthday of THEODORE ROOSEVELT, who said "The United States Navy is the greatest guarantee of Peace which the country possesses."

Fur Trimmings Tell the Winter Coat Story

Noteworthy Examples in the October Sale at Prices Perhaps Much Less Than You Had Intended to Pay

$68 $98

So many different kinds of fur, so many different manners of use, so many different shades. Only because this is the final week of the stupendous October Sale . . . a month in which we have sold more coats than in any single previous month in our history . . . are you offered such savings. The fabrics, the silhouettes, the tailoring are indicative of greater prices.

In the Combined Lot Are Sizes for Women and Misses and Every Rich Color Winter Is Sponsoring

K. & B. Co.—COAT SHOPS—Third Floor.

OCTOBER FEATURE

Mammoth October Offer of 35,000 Yards Printed Dress CHALLIES

The Greater Part Being the Genuine "Tinker Bell" Challies! The Rest the Famous "Grandmother" Challies

25c Yd.

Nationally advertised printed dress challies—guaranteed fast color—in the biggest assortment of colors and patterns that we have ever been able to assemble at one time! And at a price that we don't expect to duplicate when this present assortment is gone! Mothers will welcome this opportunity to buy these washable warm printed challies for school dresses—for their own Winter house frocks—for draperies—for effective comforters, etc. 32 inches wide.

"Tinker Bell" and "Grandmother" Challies have many advantages over any other cotton challies you have ever seen—they are fully shrunk—laundering improves them; the "feel" is soft and springy like wool; and they are non-crushable. The color range leaves nothing to be desired—rosebud—floral, futuristic—conventional and dot patterns in every conceivable color combination!

50 different styles—200 different color combinations. To show the effectiveness of these challies, model dresses will be on display—made after popular Butterick and McCall's latest Winter styles.

MAIL AND PHONE ORDERS FILLED

K. & B. Co.—WASH GOODS DEPT.—Second Floor.

Smartness With Economy in October Hat Event

$5

The news that has gone 'round about these hats precluded the need of telling the story here. We need only say that more have arrived . . . increasedly smart, more varied than either of the previous showings. Many after the models of French modistes. For every age and preference.

Velvet Satin Metal Cloth Felt Combinations

K. & B. Co.—MILLINERY—Second Floor

What Will You Wear When Witches Ride?

Costumes must be chosen at once, for Hallowe'en is next Monday. We have clown suits in gay combinations of colors, Indian, Follies Girl, Spanish, Cowboy, and countless other costumes for adults from **$3.45 to $18.50** and for children from **$1 to $10.98.** K. & B. Co.—Fourth Floor

Imported Novelty Favors for Hallowe'en Parties

Stop in your search for different favors and see our imported novelties, grotesque cats, witches and pumpkin faces to be filled with candies, nut cups with place-cards to match, match packs monogramed or in Hallowe'en colors, paper caps, noisemakers and the fascinating Riddle-de-dums to break the ice at the table. **5c to 50c.**

K. & B. Co.—Second Floor

Victoria Shop Dresses Achieve Actual Slimness

Scores of models in which every line counts toward producing the illusion of slender hip lines. Sizes 39½ to 52½ for the large woman

$23.95

Satin crepe, flat crepe and clever alliances of velvet with Georgette. Cut on lines that cut off pounds from the fashion scale to give a slender-line effect. Gilets and jabots, drapes and carefully manipulate girdles.

Enhanced by the use of rich lace, rhinestone buckles and metal touches. Black, brown, navy blue, Worth blue, autan and many two-tones. Extra October values.

K. & B. Co.—VICTORIA SHOP—Third Floor.

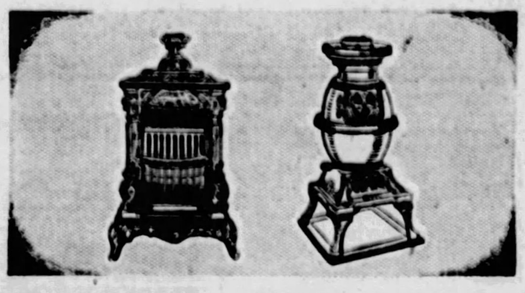

If You Need the Strong Heat of a Coal Stove

Some exceptionally large homes, particularly in the suburbs, find that a coal burner is required to give the proper heat when the thermometer hovers around the zero mark. Heaters like the following will give full satisfaction.

Grace Parlor Heating Stoves
$26.95 $30.95 $34.75

Made of heavy cast iron with blue steel back. Inside is cast iron lined with removable front doors. Nickel trimmings, basket grate and other conveniences.

The "Good Luck" Coal Heaters
$10.50 $12.00 $15.25 $18.25

Made of solid cast iron with shaker grate and lid top. A powerful heater that will give satisfaction for many years. Nickel trimmed.

K. & B. Co.—COAL HEATERS—Seventh Floor.

BASEMENT STORE

Men! Sale 1,400 SHIRTS

Samples and Irregulars of Shirts Made to Sell for More!

What an Opportunity to Stock Up On Shirts For Months to Come!

75c

Neckband and Collar-Attached Styles in Sizes 14 to 17!

MEN!—And Women who buy for men—this is an October opportunity that you should certainly take advantage of — Such a varied assortment of materials and colors—plain colored broadcloths—checked broadcloths—corded madras (checks, figures and stripes)—novelty percales—Rayon striped madras! All splendidly tailored and finished—all cut full and roomy.

Companion Event! Men's Union Suits

Irregulars of the Famous "Setsnug" Brand!

Splendidly made fleece lined union suits—long sleeve, ankle length models with closed crotch; Random mixture or bleached white with Rayon trimmed neck and fronts. Finished with best grade fish-eye pearl buttons. Snug form-fitting suits.

$1.25 *(3 Suits, $3.50)*

K. & B. Co.—Basement Store.

Men's Union Suits in Sizes 36 to 46

KAUFMANN & BAER CO.

PITTSBURGH UNIT OF
GIMBEL BROTHERS, INC.

SIXTH AVENUE AT SMITHFIELD STREET. PHONE: ATLANTIC 4400

Men's Shirts Are in Sizes 14 to 17

MOTORS AND STEEL PROFITS OVER $250,000,000

EARNINGS HIGH FOR FIRST 9 MONTHS

NEW YORK, Oct. 26.—(AP.)—Investors in America's two premier industrial corporations today found themselves legatees to profits aggregating more than $250,000,000 rolled up in the first nine months of 1927 by the General Motors and the United States Steel Corporations.

As usual, General Motors showed the way to the Steel Corporation, its nearest competitor in giant earning capacity. Motors had net earning for the first three-quarters of the year of $193,758,000 while the Steel Corporation had net income of $74,050,000.

Motors' nine months' earnings, abetted by the absence from the producing field of Henry Ford, who is concentrating on the output of a new model car, surpassed those of any previous complete year. For the third quarter alone Motors earned $64,500,000, as compared with $56,000,000 in the corresponding period of 1926, which was a former record third quarter. Comparisons with the 1926 profits, however, are complicated by the inclusion for the year 1927 to date of earnings of the Fisher Body Corporation which did not figure in all of last year's reports.

Steel's earnings declined from the corresponding period of last year, but the statement showed nine months' net earnings of $132,990,000, and $41,373,821 for the third quarter of 1927. This is at a rate of $7.75 per share on the 7,116,235 shares of common and compares with $145,500,000 or $13.07 per share on 5,083,025 shares outstanding in the first three-quarters of 1926.

For the third quarter of this year Steel's earnings dropped $11,200,000, while those of General Motors increased approximately $8,500,000.

FOUR DOGS WITH A SINGLE THOUGHT

TIME TO EAT

Great Britain has become a nation of dog lovers and owners, if one can judge from the tremendous growth of the dog-breeding industry. It is estimated that there are nearly 4,000,000 dogs in the country, or one to every 10 human beings. They contribute nearly 1,000,000 pounds a year to the inland revenue. Photo shows four fine thoroughbred Great Danes, awaiting the arrival of their luncheon.

Sunday Concert Case Postponed to Nov. 3

The campaign of the Pittsburgh Symphony Society for the right to give concerts for its members on Sunday is developing into a battle of legal celebrities, with no quarter asked or given, it became apparent yesterday in the County Court, when a postponement of the case, which was to have been heard Friday, was granted until November 3. It was disclosed that John Edward Jones, noted Philadelphia attorney, will be associated with William H. Pratt as counsel for the Allegheny County Sabbath Observance Association in its effort to have the conviction of nine members of the symphony society in an alderman's court sustained in the higher tribunals, to which the members had appealed.

Jones is the lawyer appointed by the Attorney General as special counsel for the commonwealth in the prosecution of the Philadelphia Sesquicentennial Exposition and the Philadelphia baseball club of the American League for violations of the Sunday laws of 1794, fought those cases successfully through the Pennsylvania Supreme Court. Flushed with their victory, the Philadelphia Society for the Preservation of the Sabbath is sending Jones here to aid the local Sabbath Observance Association.

The symphony society is to be represented by a galaxy of legal talent no less brilliant, Gordon and Smith, C. F. Arensberg and John M. Freeman are among the attorneys of record, and Reed, Smith, Shaw & Maclay are expected to participate at least in an advisory capacity.

The task of counsel for the symphony society has been made vastly more difficult, in the opinion of Mr. Pratt, by a Supreme Court decision handed down after the appeal to the County Court had been filed. In that appeal, filed in the latter part of June, certain points bota of fact and of law were adduced as warranting the reversal of the alderman's verdict. But the Supreme Court finding in the sesquicentennial and Philadelphia Athletics cases, handed down in July, puts a quietus, according to Mr. Pratt, on the legal contentions of the defendants; for that body held that the act of 1794 is constitutional from the standpoints both of the Pennsylvania Constitution and the Constitution of the United States.

"Of course," added Mr. Pratt, "the Pennsylvania Supreme Court is not the final arbiter of cases involving the Federal Constitution; but in the face of its opinion I do not see how the symphony society can expect successfully to defend its claims."

Regardless of what the county court's decision may be, it will not end the legal battle, both sides made plain yesterday. Defeat will not be recognized, spokesmen for the symphony society said, and the Rev. Robert M. Blackwood, head of the Sabbath Observance Association, was no less determined. There is a prospect, therefore, that if no legal barrier should intervene, the case eventually would reach the United States Supreme Court.

The appellants in the case as it now stands—that is, the convicted members of the symphony society—are George E. Benson, treasurer, Richard S. Rauh, secretary; Elias Breeskin, associate conductor; Edward Specter, manager; Bert Floersheim and Wilmer M. Jacoby, members of the executive board, and Max R. Seifert, Israel Weinstein and Homer Ochsenhirt, of the orchestra committee.

Mr. Blackwood intimated that if the symphony society should persist in giving Sunday concerts additional prosecutions would be instituted.

CALIFORNIA AVE. BLOCK SOLD FOR $90,000

A three-story brick store and apartment building at 3633-37 California avenue, corner Verner avenue, Twenty-seventh Ward, has been sold by Mrs. Rose H. Wilner of McKeesport to Jacob Rosen. The lot is 95x120 feet.

In part payment, Mr. Rosen deeded a one-half interest in his property consisting of seven brick houses and 11 brick garages on Hobart street, Knoxville. The total consideration was about $90,000. Alfred L. Reel was the broker.

A house in Cornell avenue, West View, lot 40x150 feet, has been sold by Chester Willoughby to Walter J. Lange for $10,200.

Adam E. Born has sold to Henry W. Bergmann 80x150 feet with house in Rhine street, Twenty-fourth Ward, for $12,000.

Harry Culver of Culver City, Cal., vice president of the National Association of Real Estate Boards, addressed more than 100 Pittsburgh realtors yesterday following the noon luncheon of the Pittsburgh board at the William Penn Hotel.

The increased duties and responsibilities of the realtor in the modern age were stressed by Mr. Culver. He pointed out that the realtor must expect to meet competition with increased service to the public.

Mr. Culver left yesterday afternoon by airplane for Buffalo, N. Y., where he will speak to the Buffalo Real Estate Board.

HAWK CAPTURED AFTER KILLING 16 PIGEONS

DOVER, O., Oct. 26.—Nick Nigro captured a hawk which trapped itself in his pigeon loft after it had killed 16 of a flock of 30.

Is the modern college only a sort of country club? What value the higher education? Wondering parents should read "The Cost of College" for the sake of their children's future.

IN NOVEMBER

GOOD HOUSEKEEPING

—OUT NOW!

Frances Parkinson Keyes writes charmingly of lovely old Vienna in this issue and tells thrillingly of the recent revolution there—as well as many more fascinating things.

Call Atlantic 6200

MEYER JONASSON & CO.

Oliver and Liberty Aves.

Replicas of Models by Regny, Talbot, Vionnet

All Are New Styles, New Shades, New Trimmings

First-time Showing **NEW FROCKS** *Exceptional Occasion*

Sale Tomorrow $15

THIS is our most important dress selling in many months. An immense variety has been assembled for this occasion. Many are faithful reproductions of outstanding imported models. Even the new Velvet Jersey is included — Satins, Velveteens, Velveteen Combinations, Silk Crepes, Georgettes, Metallic Combinations, Jerseys, Lightweight Wools—Street, Sports, Afternoon and Semi-Formal Modes—Youthful Styling—Slenderizing Models in sizes up to 48—Firefly Red, Bobbie Brown, Marron Glace, Porcelain Blue, Rachel Green, Wine, Dove Gray, Black and numerous other tones.

The New Velvet Jersey Is Featured

Women's and Misses' Sizes From 14 up to 48

When you feel the game is up

perhaps it's cachexia (run-down condition)

When you dub everything from the tee to the cup, and feel like trading your clubs for a wheel chair, maybe it's not so much your stance or your swing as your physical condition.

You can't play golf—or do anything else—and do it well, if you're suffering from cachexia (run down condition).

Eat some yeast; it's a great upbuilder and conditioner. If you want yeast in its purest, most convenient and palatable form, get Yeast Foam Tablets. Carry them with you; they keep for days. Swallow them whole or chew them like candy. You'll like them!

Yeast Foam Tablets come in handy 5c packets, at all counters, or the 10 day bottle for 50c at drug stores.

On Counters Everywhere

YEAST FOAM TABLETS

WILSON'S — *The Man's Store of Pittsburgh* — WILSON'S

Stratford "U" Approved Clothes—In Pittsburgh

Only at George M. Wilson's!

You'll find here at Pittsburgh's Store for Men the season's smartest suits—Stratford creations, approved by the famous Stratford Collegiate Committee of Eight. Designed to our own standards, styled authentically, tailored skillfully to the smallest detail—you'll like these Stratford Clothes!

New Models—New Fabrics

Correct single and double-breasted models for men and young men are here in colorful fall fabrics—Oxford greys, copper beech browns, smoke blues.

COLOR SUGGESTIONS for the BLACK-HAIRED MAN

Indistinct blues, mauves, and greys, in patterned shirts, with certain tones of blue, and rich purple in ties and socks. Greys or pastel shades, and the sharp contrast of solid colors, should be avoided.

You, who appreciate smart appearance and excellent wear in fine clothing, will be quick to take advantage of these outstanding values.

In all sizes to fit your exact proportions, yet reasonably priced at

$50 and $55

George M. Wilson

The Men's Store of Pittsburgh

Chamber of Commerce Building

Smithfield St. and Seventh Ave.

Little Stories of Gold That Glittered

Write or call for a copy of this interesting new booklet, "Little Stories of Gold that Glittered."

Ask also about the PURPOSE CLUB—the easy way to save for a vacation.

Capital and Surplus $3,000,000.

The Union Savings Bank

Frick Bldg.—Fifth Ave. and Grant St.

Use Cuticura Soap And Ointment To Heal Sore Hands

You can enjoy them

morning — noon — and — night

Get your O. G's. next Monday

not a cough in a carload

Navy Day, Thursday, October 27

The Navy League requests the wearing of a small flag and the display of one from the home on the birthday of Theodore Roosevelt, who said: "The United States Navy is the greatest guarantee of peace which this country possesses."

JOSEPH HORNE CO

Penn, Fifth, Stanwix and Duquesne — *Order Board Court 3000* — *Store Hours 9 A.M. to 5:30 P.M.* — *The Best Place to Shop, After All*

Women's French Kid Gloves, $2.35

Fine quality novelty French Kid Gloves, P. K. sewn; cuffs embroidered in many attractive colors. Light and dark shades, as well as black and white. Formerly $3.50—greatly reduced for Clearance. Main Floor.

QUARTERLY CLEARANCE

SURPLUS and slow-moving stocks and some soiled numbers are subjected to drastic price cuts in the interest of a quick clear-out. Practically every department has some of this merchandise to offer.

Look for Clearance Cards Throughout the Store

Jewelry ½-Price

$2.50 to $50.00 men's Rings and Cuff Buttons, Women's Rings, Lingerie Pins, and Necklaces, gold and real stones, $1.25 to $25.00.

Novelty Jewelry; 50c to $5.00 Rings, Pins, Bracelets, Pendants, and Earrings, 25c to $2.50.

A few women's $9.50 to $85.00 Wrist Watches, $5.45 to $56.70.

A few $25.00 to $95.00 imported Picture Frames, ⅓ off.

—Horne's, Main Floor—

Women's Hosiery

$3.50 full-fashioned Wool Hosiery, $1.15.

$2.50 full-fashioned Wool Hosiery, 65c.

$1.95 to $2.75 silk Hosiery, broken lines, 95c.

Children's Stockings

Misses' $3.25 full-fashioned silk-and-wool Hose, 95c.

Boys' $1.25 wool Golf Hose, 35c.

—Horne's, Main Floor—

Handkerchiefs

Women's 10c to $1.00, now 5c to 50c each.

Women's 25c hand-embroidered white linen, 10c each.

Women's 15c white linen, tape borders, THREE for 35c.

Boys' 10c imported cotton, FOUR for 25c.

Misses' 15c white linen, DOZEN 65c.

—Horne's, Main Floor—

Corsets

$1.00 to $39.50 side hook and front clasp girdles, step-ins and front and back lacing corsets, 65c to $26.25.

$1.00 to $15.00 corsettes, 65c to $9.75.

$5.00 to $35.00 Pompadour Compacts, Lily of France Duosettes, Rose Maries, Mol Mays and Scanties, $3.30 to $22.50.

$1.00 to $15.00 Brassieres and Bandeaux, 65c to $9.75.

—Horne's Third Floor—

Costume Slips

$1.45 tub silk Costume Slips, in dark shades, $1.00.

$2.95 to $5.95 silk Costume Slips, $1.95 to $3.95.

$1.95 crepe de chine pleated Skirts, light colors, $1.30.

—Horne's, Third Floor—

Negligees

$3.95 Japanese crepe kimonos, all-over embroidered, $1.45.

Up to $12.50 Bed Sacques and Negligees, $3.45.

$25.00 to $35.00 Negligees and Robes, $13.75.

—Horne's, Third Floor—

All-Day Dresses

$5.95 to $9.75 wash silk Dresses, $1.65 to $5.65.

$5.95 to $7.95 voile, rayon and broadcloth Dresses, $2.65.

$2.95 and up Dresses and Uniforms, $1.00.

$3.95 and up Bungalow Aprons, $1.00.

Odd lot of waitresses' Aprons, to sell for 25c.

—Horne's, Third Floor—

Women's Lingerie

$1.35 to $10.00 Glove silk vests, bloomers, step-ins, gowns, chemises, 90c to $6.65.

$1.00 to $5.95 Rayon vests, step-ins, chemises, gowns, pajamas, 65c to $3.95.

50c to $7.00 Cotton vests and union suits, wool mixed union suits, 35c to $4.65.

$2.95 and $3.95 Gowns, combinettes, costume slips, chemises, some crepe pajamas, now $2.00.

$3.95 to $5.00 Tussah silk pajamas, gowns, chemises, now $3.00.

75c to $1.00 Nainsook and batiste gowns; step-ins, bloomers, chemises, union suits, now 65c.

$1.75 to $2.95 Nainsook and flannelette gowns; also nainsook chemises, slips, now $1.45.

——Horne's, Third Floor——

Bedding

$1.00 Cotton Comfort Filling, 85c.

$1.75 Challis Comfort Covers, $1.50.

$2.50 Wool and Cotton gray Blankets, $2.00.

$5.00 Comforts, cotton filled, $3.75.

$10.00 Comforts, wool filled, $7.85.

$5.00 Wool and Cotton plaid Blankets, pair, $3.65.

$7.00 Rayon Bed Spreads, $5.00.

$15.00 Rayon Lace Spreads, $10.00.

Odd and soiled Blankets, Spreads and Comforts, ¼ to ½ off.

Sheets and Sheeting

Discontinued numbers Wamsutta Percale Sheets, hemstitched and scalloped; were $1.50 to $5.85, ten sizes, $1.00 to $4.25 each.

$1.00 Unbleached Muslin, 10-yard Bolts, 75c.

35c Canton Flannel, 25c.

——Horne's, Fourth Floor——

Orthophonic Victrolas and Phonograph-Radios ¼ to ½ Off

Orthophonic Victrolas, Electrolas and Phonograph-Radios, greatly reduced from original prices.

Convenient Payments

——Horne's, Balcony——

Misses' Fur Coats $245.00

That Were $325.00 to $365.00

Two Natural Pony Coats with red fox collars.
Three Leopard Cat Coats with beaver trimming.
Two American Broadtail Coats with beaver.
One Black Caracul Coat with Jap Mink trimming.
One Hudson Seal (dyed muskrat) Coat with silver fitch trimming.
One Imported Brown Pony Coat.
One White Coney Coat.

——Horne's, Second Floor——

Dresses

Women's $36.50 to $49.50 Tailor-Type and Dressy Frocks of plain and novelty silk crepes satin and georgette crepe..... $26.50

Women's $55.00 to $95.00 Dresses, daytime models of georgette crepe and crepe de chine, semi sports dresses, and evening models..... $35.00

Women's $85.00 to $150.00 Dresses, including copies of original French models and Milgrim creations—afternoon, evening and street dresses..... $65.00

Misses' $29.50 to $39.50 Afternoon Dresses, of canton and georgette crepe... $19.75

Junior-Misses' $25.00 and $35.00 Evening Dresses, an odd lot, of metal cloth, or with metal tops and velvet skirts, 13 to 17 sizes..... $16.75

Large Women's $25.00 to $39.50 Street and Afternoon Dresses of silk crepe, satin and georgette, $18.50.

Small Women's $25.00 to $39.50 Dressy and Tailored Frocks of silk crepe, satin and georgette, $18.50.

——Horne's, Second Floor——

Coats Reduced

Women's *Wear Weare* Coats of tweeds and other service fabrics, untrimmed, $19.75.

Misses' $59.50 Dressy Coats with fur trimmings, $45.00.

——Horne's, Second Floor——

Millinery

Dressy and tailored hats of felt and velvet, for young and older women.

$7.50 to $10.00 Hats, $5.00.

$15.00 to $25.00 Hats, $10.00.

$35.00 to $65.00 French and English Hats, a limited number, Half Price.

——Horne's, Fourth Floor——

Linens

Fine Table Linens

Linen Cloths and Sets with Italian filet and cutwork; Italian hand-embroidered Linen; Madeira; hand-made mosaic work; Centerpieces, Scarfs, Table Runners, ⅓ to ½ off.

$30.00 to $42.50 Italian hand-embroidered Linen Cloths, $15.00 to $25.00.

$125.00 to $200.00 Linen Cloths, with filet and cutwork, oblong, $75.00 to $125.00.

$8.25 to $11.25 Irish Linen Satin Damask Cloths, 2x2¼ yds. to 2x3½ yds., $5.75 to $8.00. $6.00 Napkins, 20x20 inches, $4.50.

$16.00 to $24.00 Richardson's "Model Village" Linen Table Cloths, 2x2 yds., to 2x4 yds., $7.50 to $17.50.

$3.50 and $4.50 Irish Linen Damask Napkins, 18x18 in. and 20x20 in., $2.50 and $3.50.

Pillow Cases

$2.50 Hemstitched Linen Pillow Cases, 22x36 in., pair $2.00.

Decorative Linens

$1.75 Linen Crash Bridge Sets, $1.00.

85c Linen Crash Breakfast Cloths, 65c.

Odd and mussed Linen Luncheon Sets, ¼ off.

Towels and Towelings

75c Hemstitched Linen Huck Towels, 50c.

$1.00 Linen Huck Towels, damask borders, 75c.

12½c and 15c Cotton Crash Dish or Roller Toweling, 8c and 10c yd.

25c Linen Crash Dish Toweling, red or blue borders, 17c yd.

——Horne's, Main Floor——

Extraordinary Reductions On

Furniture

Odd pieces of Furniture and entire Suites—often but one or two of a kind—all marked to insure quick selection.

Bedroom Suites at $195.00 and $295.00.
(Formerly $310.00 to $465.00)

Dining Room Suites, $225.00 to $385.00.
(Formerly $280.00 to $410.00)

And a number of odd Chairs, Living Room Tables, Dressers, Chests of Drawers, Dressing Tables and Dining Room Tables, at unusually low prices.

$6.95 Willow Rockers, $3.00.
Fine Woven Reed Suites, 1-3 off.

——Horne's, Sixth Floor——

Floor Coverings

Rugs

$49.00 Seamless Klearflax Rugs, 9x12 ft., $34.50.
$48.00 Seamless Fringed Velvets, 9x12 ft., $36.50.
$78.00 Seamless Worsted Velvets, 9x12 ft., $58.00.
$95.00 Royal Wiltons, 9x12 ft., $78.00.
$135.00 to $150.00 Seamless Worsted Wiltons, 9x12 ft., $119.75.

$2.75 to $7.75 Braided Oval Rugs, 24x36 to 36x72 inches, $1.95 to $5.85.

Linoleums

95c to $1.10 Printed Linoleums, square yard, 65c.
$2.35 to $3.00 Inlaid Linoleums, square yard, $1.95.

——Horne's, Sixth Floor——

Curtains, Etc.

$1.55 to $3.00 Ruffled Curtains, pair, $1.25 to $1.95.

$2.50 to $4.00 Fringed Panels, each, $1.55 to $2.55.

$2.55 to $5.00 Sunfast Drapery Materials, yard, $1.55 to $3.55.

$5.00 Velvet, 50 inches, yard, $2.50.

$10.00 to $12.50 Mohair, yard, $7.50.

$1.25 to $2.55 Casement Cloths, yard, 75c to $1.55.

45c to $1.50 Cretonnes, yard, 35c to $1.00.

45c to $1.50 Cretonnes, yard, 35c to $1.00.

$5.00 to $6.50 Table Scarfs, each $3.50 to $4.50.

Lamp Shade Trimmings, Beads, Fringe and Medallions, reduced.

——Horne's, Fourth Floor——

Notions

10c Ric Rac, 5c.

15c to 45c Soiled Crochet Cotton, 8c to 15c.

50c Fancy Silk Elastic for making garters, 25c yard.

$4.40 French Belting, black or white, 10-YARD PIECES, $1.00.

90c Silk Dress Shields, 60c.

65c Rubber Aprons, 40c.

$2.75 Hair Nets, odd shades, DOZEN $1.50.

—Horne's, Main Floor—

Pictures, Etc.

$15.00 up Pictures, Oil Paintings, Photogravures, Facsimiles, etc., $5.00.

$7.50 to $12.50 Pictures, $3.00.

$3.25 to $4.75 Swing Frames, $1.25 to $2.00.

Mirrors

$24.50 and $25.00 Venetian Mirrors, console and mantel styles, $12.00.

$11.00 to $19.50 Framed Mirrors, $5.00 to $8.00.

—Horne's, Fourth Floor—

Wall Papers

25c, 30c and 35c Papers, roll 18c.

40c and 45c Papers, roll 25c.

50c and 60c Papers, roll 35c.

65c, 75c and 85c Papers, roll 50c.

All 18 inches wide.

85c to $1.50 Imported and Domestic Papers, halls, bedrooms, sunrooms, breakfast, living and dining rooms, 22 and 30 inches wide, roll 65c.

—Horne's, Sixth Floor—

China and Glassware

Tables of imported Glassware, and gold-encrusted Glassware, ½ price.

$2.00 Water Tumblers, dozen, $1.00.

50c Luster Plates, each 25c.

50c Luster Cups and Saucers, 25c.

$10.00 Breakfast Set, French porcelain, 32 pieces, $7.50.

$25.00 Service Plates, English porcelain, dozen, $12.50.

$32.50 Service Plates, English porcelain, dozen, $16.25.

35c Lunch Plates, blue willow, each 10c.

$1.75 Large Platters, each, 85c.

$1.50 Covered Butters, each, 75c.

$3.00 Lunch Plates, dozen, $1.50.

$3.75 Soup Plates, dozen, $1.88.

Tables of discontinued Dinnerware, ½ price.

$50.00 China Dinner Set, 100 pieces, $25.00.

$42.00 Porcelain Dinner Set, 100 pieces, $21.50.

$38.50 Porcelain Dinner Set, 100 pieces, $20.00.

Several Dinner Sets with a few pieces missing, greatly reduced.

—Horne's, Fifth Floor—

Sporting Goods

$1.00 Walter Hagen Golf Balls, each 50c.

$2.95 to $4.50 Linen Knickers, $1.85 to $3.00.

$4.00 to $10.00 Golf Clubs: woods and irons, $2.00 to $5.00.

$6.50 to $16.50 Sweaters; pullover and coat, $3.25 to $8.25.

$2.95 to $10.50 Golf Hose, $1.85 to $7.00.

$3.95 and $4.95 Tennis Racquets, $1.95 and $2.45.

$3.65 and $5.50 Folding Cots, $1.85 and $2.75.

—Horne's, Third Floor—

Silk Dress Lengths ⅓ to ½ Off

85c to $9.50 colored and black silks, including pieces of almost every kind, plain and printed, 32 to 39 inches wide, in lengths from 2 to 5 years, now 40c to $5.50 yard. (Each piece marked with length and price.)

Silks by the Yard

$2.95 Satin-Back Crepe, 39-inch, $1.95 yard.
$7.95 Black Satin-Back Crepe, 39-inch, $4.95 yard.
$6.00 to $8.50 Metal Georgettes, 39-inch, $3.45 yard.

Velvet Dress Lengths

$2.85 to $13.50 Velvets and Velveteens in lengths from 2 to 5 yards, 27 to 29 inches wide, now $1.50 to $6.95 yard. (Marked with length and price for the piece).

Woolens, ½-Price

Dress, Suit and Coat Lengths

$1.00 to $15.00 Woolens of dress, suit and coat weights; 27 to 54 inches wide, in lengths from 1½ to 5 yards, marked with price for the piece. Now 50c to $7.50 yard.

——Horne's, Main Floor——

Misses' Suits

Misses' $59.50 to $100.00 Compose Suits, three-piece styles with short coats, of lightweight cloths chiefly in navy blue and black, to be worn as dresses under winter coats, $37.50 and $57.50.

—Horne's, Second Floor—

Sports Wear

Women's and Misses' $25.00 and $29.50 Sports Dresses, of wool jersey, a few of wool crepe, $19.75.

Women's and Misses' $65.00 to $110.00 Sports Coats, plain and fur-trimmed models of tweed, camel's hair and homespun fabrics, sizes 14 to 40, now $49.50.

—Horne's Second Floor—

Blouses

$5.75 Blouses of white and colored silks, over-blouse and vest styles, $2.95.

$7.50 to $12.75 Crepe de Chine and Radium Silk Blouses, tailored and semi-dressy models, $5.95.

—Horne's, Second Floor—

Flowers

Artificial; for dress adornment, were 50c to $3.50, now 25c to $1.00.

For home decoration, were 65c to $1.00, now 15c and 25c.

—Horne's, Main Floor—

Umbrellas, ½-Price

Women's $7.50 to $15.00 umbrellas, odd lot, $3.75 to $7.50.

—Horne's, Main Floor—

Neckwear

$2.95 to $5.95 organdie, batiste and linen Vestees, $1.95 to $2.95.

$12.50 Duchesse Venise, Roselyn, Carrickmacross lace Collars, $5.75. Other $18.50 ones, $9.00.

—Horne's, Main Floor—

Laces

35c to $5.75 Novelty Laces and Insertions, 1 to 18 inches wide, 18c to $3.25 yard.

75c to $12.50 Novelty Laces, including silk and metal laces, 2 to 36 inches wide, 50c to $6.85 yard.

—Horne's, Main Floor—

Trimmings

25c to $2.00 braids and embroidered bandings, ½ to 4 inches wide, 13c to $1.00 yard.

10c to 65c beads, 8c to 33c bunch.

—Horne's, Main Floor—

Ribbons

7c to $2.10, plain and fancy, 3c to $1.00.

—Horne's, Main Floor—

Men's Clothing

$28.00 to $34.00 Suits..... $21.50
$35.00 to $45.00 Overcoats..

$40.00 to $50.00 Suits..... $33.50
$50.00 to $58.00 Overcoats..

$60.00 and $65.00 Suits and Overcoats..... $38.50

* * * *

Topcoats: Were $40.00 to $65.00, now $24.50 to $38.50.

* * * *

$3.00 Felt Hats, $2.00.
$6.00 and $8.00 Oxfords, $4.85 and $6.85.

——Horne's, Men's Floor——

Men's Furnishings

$1.75 Gloves; gray silk, $1.00.
$2.50 Gloves; French tan cape, $1.50.
$1.00 Fancy Woolen Socks, 75c.
50c Novelty Handkerchiefs, cotton, TWO for 75c.
$1.50 White Linen Handkerchiefs, $1.00.
$2.00 to $10.00 Underwear; cotton and wool-mixed; union suits and shirts and drawers, $1.25 to $6.65.
$12.00 Allen Solley and Co.'s Underwear; the finest made; shirts and drawers; $8.00 suit.
$2.00 Shirts; colored patterns; mostly neckband styles, $1.45.
$3.00 White Broadcloth Shirts; collar-attached, $2.00.

——Horne's, Men's Store, Main Floor——

SENATOR CURTISS IN PRESIDENTIAL RACE

Asks Full Backing Of Kansas G. O. P.

WASHINGTON, Oct. 26.—(AP.)—Senator Charles Curtis, of Kansas, Republican leader of the Senate, today entered the 1928 presidential race.

In a letter to Roy L. Bone of Topeka, organizer of the "Curtis for President" Club in Kansas, the Senator wrote that "if my friends of Kansas desire to send a delegation to the next Republican national convention favorable to my nomination, I shall be greatly pleased to be their candidate."

The Republican leader humbly declared, however, that "I will not consent to become a candidate if the delegation is to be selected with the view of voting for me for a few ballots as a 'favorite son.'"

As a rule, Senator Curtis as a party leader has been in accord with President Coolidge and his policies, but he did split with the administration on the McNary-Haugen farm relief bill, voting for this measure, which was vetoed by the President.

Senator Curtis, who is 67 years old, and a descendant of Indian forebears, was born in Topeka, Kan., and educated in that state. He served as county prosecutor before entering the House of Representatives here in 1886.

3 HELD IN DEATH OF MAN BY STOLEN TAXI

Mark Stack, 4416 Calvin street, driver of a taxicab he reported was stolen, and Cornelius Murphy, 24, of 409 Fortieth street, and Mart Murray, 25, of 3807 Foster street, the alleged thieves, were held for the coroner by Magistrate John Orie in Penn Avenue Court today in connection with the death of Albert Blum, 45, killed by the cab at Grant street, Millvale. Stack was not in the cab at the time of the accident, but was held as a witness.

THE DEATH ROLL

William L. Davis.

William L. Davis, 71, rental manager of George Brothers, real estate dealers, died Monday in his home in Glenshaw. Mr. Davis was born in Pittsburgh. He was a charter member of the Glenshaw Presbyterian Church, being clerk of the church session. He was also a member of the Pittsburgh Chamber of Commerce; the Building Owners' and Managers' Association; the Real Estate Board of Pittsburgh; the Ruling Elders Association of the Pittsburgh Presbytery and was secretary and treasurer of the Pine Creek Building and Loan Association, of which he was one of the organizers. He leaves his widow, Mrs. Fannie C. Davis, and a sister, Mrs. Mary Permar.

George E. Gimiotti.

George E. Cimiotti, 56, died Monday in Mercy Hospital. Mr. Cimiotti was born in Pittsburgh and had lived here all his life, having been engaged in the woolen business as the Pittsburgh representative of Lippincott, Johnson & Co., of Philadelphia, for 30 years. He leaves his widow, Mrs. Roberta A. Cimiotti; two sons, Dale E. and Richard A., both of Pittsburgh; his parents, Mr. and Mrs. M. F. Cimiotti, of Atlantic City; three sisters and one brother.

John M. Schneider.

John M. Schneider, 69, for 54 years a resident of the West End and engaged in the carpenter and mason trades, died Tuesday in his home, 506 Weaver street. He was a member of the German Evangelical Church of the West End. He leaves his widow, Mrs. Minnie Stein Schneider; two daughters, Mrs. Elizabeth Gehring and Mrs. Marie Hassler, and a son, Fred W. Schneider.

Mrs. M. H. McCandless.

Mrs. Margaret Hayes McCandless, sister of the late Mayor William B. Hayes, Jr., died Monday night in the home of her daughter, Mrs. Charles S. Lambie, in Denver, Colo. Mrs. McCandless was a lifelong member of the Sixth Presbyterian Church, Pittsburgh. Besides Mrs. Lambie, she leaves a son, William J. McCandless of Fort Worth, Tex., and a daughter, Mrs. Robert B. Petty of Pittsburgh.

Armstrong Funeral.

Funeral services for Thomas Armstrong, 63, brother of County Commissioner Joseph G. Armstrong and superintendent of county bridges for 13 years, who died Tuesday in St. Joseph's Hospital, will be held on Friday afternoon at 2 o'clock in the Bingham Street Methodist Episcopal Church. The Rev. A. E. Husted will officiate. The burial will be in the South Side Cemetery.

Dr. Adolph Belber.

Dr. Adolph Belber, 57, of 5703 Hobart street, died Tuesday in West Penn Hospital. He practiced dentistry in the Pittsburgh district more than 30 years. He was a member of Rodef Shalom Temple. He leaves his widow, Mrs. Ray Levaur Belber; two daughters, Musette Belber, at home, and Mrs. Morris Horn; three brothers and one sister.

Joshua E. Bailey.

Joshua E. Bailey, 63, a resident of Swissvale for 35 years, died Tuesday in his home, 2233 Milligan avenue, Swissvale. Mr. Bailey was born in England. He was a member of Swissvale Lodge No. 656, F. & A. M. He leaves four sons, Alonzo, William, Victor and Eric Bailey, and two daughters, Miss Meta and Miss Winifred Bailey.

James Kane.

James Kane, 73, died Tuesday in his home, 135 Labelle street. Mr. Kane was a member of St. Mary's of the Mount Catholic Church and the Holy Name Society. He leaves five daughters, Mrs. Elizabeth Ingels, Mrs. Mary Necker, Mrs. Agnes Walker, Mrs. Margaret Heidenreich and Miss Zaida Kane, and one son, Andrew Kane.

WELL KNOWN FRANKLIN WRITER'S WIDOW DIES

FRANKLIN, Pa., Oct. 26.—Mrs. Elizabeth McLaurin, 84, widow of John J. McLaurin, for years famous as one of the best known writers and newspaper correspondents of the oil country of Pennsylvania, died suddenly Tuesday night at her home, Chestnut and Twelfth street. Mrs. McLaurin, who was unusually active for her age, was reading. Suddenly she slipped from her chair to the floor, dead. Her husband, who died about four years ago, was author of "Sketches in Crude Oil," and other oil country books.

No Cooking but more delicious Icings and Candies with
Your Grocer Has It
SWANSDOWN Powdered SUGAR

Schroeder's Annual Piano Show and Sale

New! MODELS

That's the only reason for a FASHION SHOW—the only reason for a MOTOR Show!

If you are going to buy a Piano this Fall, how are you going to know that it is all a Piano OUGHT to be for the money you spend? Are you going to "go it blind"?

Schroeder's Annual Piano Show is primarily EDUCATIONAL—to post Pittsburgh on what is Newest, Handsomest and Best.

And---A Sale! Saving $100-$200-$300

On instruments that are as famous in the palaces of Europe as they are in the mansions of America's best people. Only through manufacturer's concessions, and our own facilities as jobbers, are we able to effect such savings—but the important part to you is that we do it!

Kurtzmann Piano Official Instrument of WCAE Broadcasting Station.

Kurtzmann

Remember, in your search for values, that THIS is the greatest Baby Grand the world has ever known!

$950 up

$25 CASH; BALANCE, TWO TO FOUR YRS.

Kurtzmann Uprights, $475 up
Kurtzmann Players, $645 up

Right Here You Can Save $200

—but not a minute later than Saturday Evening at Five O'Clock! It is not within our power to extend the time.

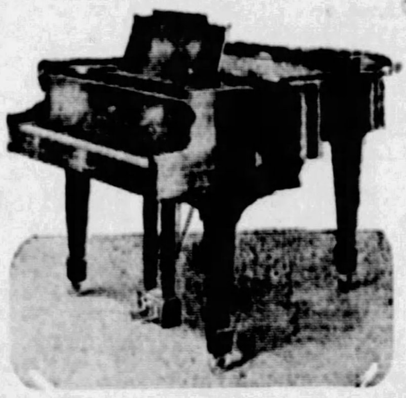

This Delightful Baby Grand---New

$585

$20 Cash; Balance 2 to 4 Years

Not a "price piano," but a REAL GEM in tone, beauty and durability. Very commonly this value sells at $750 to $825—AND WORTH IT! You'll be the most fortunate family in Pittsburgh if you get one at $585!

An Exquisite Player Piano---New

$385

$15 Cash; Balance 2-4 Years

Put on one of the hand-played compositions of Paderewski or Hofman and you would be SURE you were listening to the man himself—if you could not see! EVERY improvement, and WONDERFUL MUSIC. And—by special arrangement—$385!

Bargains—Many Like New—Half Off

Famous names, unusual qualities and beautiful, late models among our present trade-ins. Many EXACTLY like new.

Hinze Upright	$95	Kohler & Campbell Pl.	$365	Chickering Grand	$525
Thayer Upright	$125	Kurtzmann Player	$455	Steinway Grand	$585
Chickering Upright	$165	Schroeder Grand	$395	Kurtzmann Grand	$695
Autopiano Player	$275	Brambach Grand	$495	Brambach Rep. Grand	$865

Terms $5, $6, $7, Etc., Per Month

Kurtzmann, Brambach, Autopiano Sold Only at

Phone Atlantic 4690

SCHROEDER'S

820 Liberty Avenue, Pittsburgh.

Stores: Pittsburgh Butler Charleroi New Castle

R.C.A. Radiolas Headquarters—$69.50 to $895. Easiest Terms in Pgh.

HAMBURGER FURNITURE CO., 927 PENN AVE., BETWEEN 9TH AND 10TH

FIRE SALE

STAGGERING SACRIFICE

$100000

FURNITURE RUGS, Etc.

This butchery of prices is absolutely the most startling in the entire annals of the furniture, rug and homefurnishing business.

Insurance claims adjusted show that the stocks which we have saved from the $2,000,000 Penn Avenue Fire amount to over $100,000. The terrific loss to the insurance companies, which this sale will put into the pockets of our customers, therefore represents savings so amazing it will be a shame for anyone who contemplates furnishing any part of a home to miss the opportunity.

10-PIECE DINING ROOM SUITES
Previously Priced $119.00 to $475.00 **NOW $59.50 to $265.00**

REMEMBER

that this is an old-established house, well-known for the reliability and up-to-dateness of its merchandise and service. There will be no misrepresentations in the advertising or on the floors of the store.

4-PIECE BEDROOM SUITES
Previously Priced $119.00 to $650.00 **NOW $49.50 to $259.00**

TERMS Strictly Cash
But Small Deposit Will Reserve Any Purchase for Later Delivery.

3-PIECE LIVING ROOM SUITES
Previously Priced $149.00 to $650.00 **NOW $59.00 to $295.00**

Sale Starts TOMORROW MORNING Promptly at 8:30

2000 DIFFERENT PRODUCTIONS

Only very slightly damaged, to go at almost give away reductions in lines listed below:

- Bedroom Suites
- Dining Room Suites
- Living Room Suites
- Buffets
- Extension Tables
- China Closets
- Dressers
- Chifforobes
- Chifferettes
- Simmons Metal Beds
- Bed Springs
- Cotton & Felt Mattresses
- Simmons Day Beds & Pads
- Gas Ranges
- Vase Table Lamps and Shades
- Bridge & Junior Lamps and Shades
- End Tables
- Mirrors
- Console Talking Machines
- 9x12 Brussels Rugs
- 9x12 Velvet Rugs
- 9x12 Axminster Rugs
- 9x12 Grass Rugs

HAMBURGER FURNITURE CO.

927 PENN AVENUE . BETWEEN 9th AND 10th

Navy Day, Thursday, October 27, 1927

The Navy League of America requests the wearing of a small flag, and the display of one from the home, on the **BIRTHDAY** of **THEODORE ROOSEVELT**, who said, "The United States Navy is the greatest guarantee of peace which this country possesses."

THE ROSENBAUM CO.

"THE STORE AHEAD" | SIXTH, LIBERTY AND PENN | PHONE ATLANTIC 4500

75,000 Circulars Have Been Distributed For a Great Three-Day Thrift Sale

Thursday, Friday and Saturday of this week in the **Certified Bargain Basement.** Come tomorrow; share in the savings possible only in this great bargain event!

Thursday! Remarkable Selling of New Felt Hats!

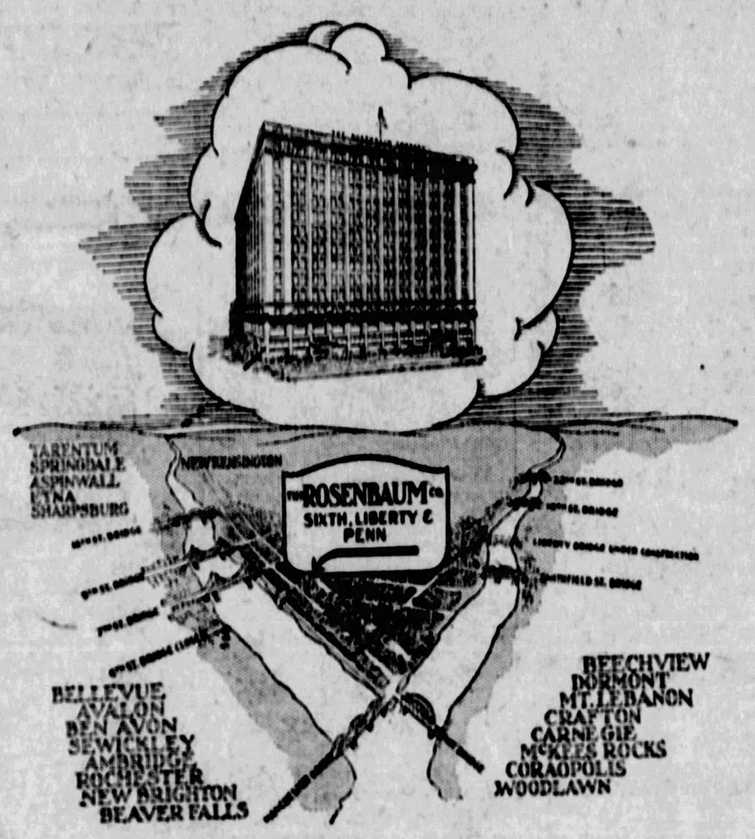

Due to the fact that the Sixth Street Bridge is closed, North Side patrons, and those from the North Boroughs in particular, are urged to note the map above for routes to "The Store Ahead."

'The Store Ahead'—Right in the Center of the Pittsburgh Shopping District

TO familiarize urban and interurban patrons with the convenient and central location of The Rosenbaum Company's Store we direct attention to the street car schedule below.

Note the convenience with which patrons from almost every section of the great Pittsburgh district may come direct to the store without transferring. It matters not whether you come by trolley or any one of the numerous railroads entering the city, you may ride direct to Rosenbaum's with never more than 1 transfer.

Street Cars Direct to Rosenbaum's Without Transfer

Route Nos.	Route Nos.	Route Nos.
6—Brighton Road	22—Crosstown	82—Center-Lincoln
8 and 9—Perrysville	71—Center-Negley	85—Bedford
13—Emsworth	73—Highland	88—Frankstown
14—Avalon	75—Oakland-East Liberty-Wilkinsburg	McKees Rocks,-Elliott, Crafton, Sewickley and West End cars 1 square distant.
15—Bellevue	76—Hamilton	
18—Woods Run	81—Atwood	
19—Western Avenue		

Street Cars Transferring to Above Routes.

1—Spring Garden	46—Brownsville	64—Wilkinsburg-East Pittsburgh
2—Etna	47—McKinley	66—East and West Wilkinsburg
3—Millvale	48—Arlington	67—Swissvale-Rankin-Braddock
4—Troy Hill	49—Beltzhoover	68—Homestead-Kennywood-McKeesport
5—Spring Hill	50—Butler-Carson	69—Squirrel Hill
10—West View	53—Carrick	77—North-South Bloomfield
11—East Street	54—Carrick-Oakland	78—Verona
12—Evergreen	55—East Pittsburgh via Second Avenue	79—Shady
20—Rebecca	56—McKeesport via Second Avenue	86—East Liberty Express
21—Fineview	57—Glenwood	87—Ardmore
37—Castle Shannon	58—Greenfield	94—Aspinwall
38—Mt. Lebanon	59—Carrick-Carson	96—East Liberty-62nd Street
39—Brookline	60—Homestead-East Liberty	
40—Mt. Washington	63—Trafford	
42—Dormont		
43—Neeld Avenue		
44—Knoxville		

The Rosenbaum Store is but five squares from the Pennsylvania Union Depot, six squares from the Baltimore & Ohio Depot, two squares from Wabash Depot.

Automobilists traveling over the Lincoln Highway pass in front of the store.

$3.45 at

Specially Purchased Hats Regularly Priced Much Higher—on Fifth Floor

New—shown tomorrow for the first time. Rich looking felts from several leading New York makers—all absolutely new hats of the type usually selling for much more! Beautiful, soft finish felts—in small brims or brimless, with ribbon or ornament trimmings. Plenty of large head sizes—and plenty of small head sizes for the bobbed or unbobbed.

Colors to Harmonize With the New Autumn Costumes—All Shades of Tans to Moroccan Brown, Napoleon, Jungle, Chanel, Grey, Copen, Red and other bright shades, and Black.

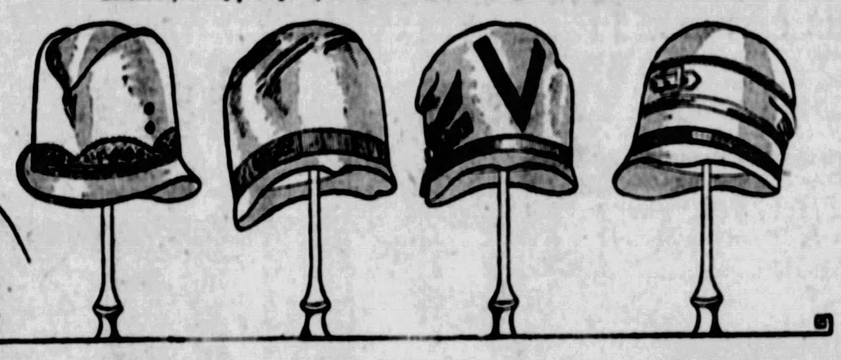

Special Purchase! New 54-in. Wool DRESS FLANNEL

Regularly Priced at $3.50 per Yard

An extra fine quality of pure wool flannel that we were able to buy far under the usual price. It is sponged, shrunken and beautifully finished. **$2.39**

Colors include Copen, King's Blue, Palmetto, Lanvin, Fawn, Sand, Oakcrest, Scarlet, Chanel, Leather, Old Rose, Java, Rosewood, Orchid, Coral, Sulphur, Cream, Navy and Black.

—On Second Floor.

Thursday Only!

1440 Pairs Women's $1.65 Full-Fashioned Silk Hose

Strictly First Quality **$1.29** ***Every Pair Perfect***

Chiffon weight, all-over silk, fully reinforced. All the newest wanted shades. All sizes. Stockings that usually sell at $1.65 a pair.

—Hosiery, on Street Floor.

Little Boys' Chinchilla Coats—$6.95 and $10

Mannish little models of sturdy chinchilla will keep little boys snug and warm on the coldest days. Well tailored; lined and warmly interlined. In navy, tan and powder blue. Sizes 1 to 4.

Coats for Little Sister—at $10.00, $16.95 and $19.50

Broadcloths, chinchillas and all-wool mixtures. Adorable little coats, the majority trimmed with soft fur collars and cuffs. Cute styles. Sizes 2 to 6 years.

—Tots' Wear, on Seventh Floor.

Unusual Selling! New Novelty Costume Jewelry

At Half Price and Less

Your Choice Thursday .. **$1.00**

A New York importer's surplus stock we were able to purchase at a fraction of regular values! Hundreds of pieces of the smartest imported novelties—including Jeweled Bracelets, Hat Ornaments, Ear Drops, Pendant Necklaces, French Pearl (simulated) Chokers, Lariat Effects—and many others that regularly sell as high as $2.50.

—Jewelry, on Street Floor

Special Purchase and Selling

2,000 Fine Quality French Marquisette Panels

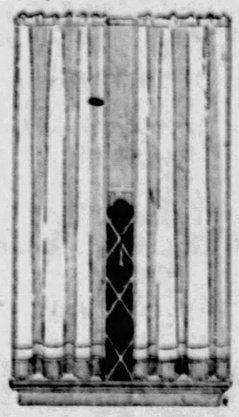

$2.50 Quality For.... **$1.39 each**

Best quality rench marquisette panels in a rich beige shade. Side hemmed or selvage edge, finished with heavy Rayon bullion fringe. Exceptional values at this price.

Walnut or Mahogany Finish Cedar Chests

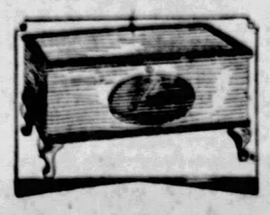

With sliding tray. Beautiful decorative front walnut or mahogany finish; 46 inches long. **$19.85**

—Curtains and Cedar Chests, Ninth Floor

Special! $4.48 Metal Bridge Lamp With Shade

$3.98

Metal bridge base in handsome antique gold finish. With ornamented shade arm and foot. Complete with beaded or chintz shade. Makes an attractive gift.

$1.25 Torcheres and Radio Lamp Bases

Of metal finished in antique gold with flower decoration on stem. Bulb or shade at small additional cost. **$1.10**

$2.50 Vanity Lamps

New and novel—glass vanity lamps in marbleized effects..... **$1.98**

—Lamps, on Eighth Floor.

The Plays and Players — The Stage and Screen

THE PITTSBURGH SUN-TELEGRAPH
WEDNESDAY, OCTOBER 26, 1927

Putting Those Indiscreet Girls Of History in Movies Affords Opportunities for Mob Scenes

By LOUELLA O. PARSONS,
(Motion Picture Editor of Universal Service.)

LOS ANGELES, Oct. 26.

ALL the girls in history with any indiscretions are having their amours aired and put in modern language. First National did so well with "Helen of Troy" that plans are now being made to star Cleopatra in the same type of satire. This gives the film companies a grand excuse for mob scenes for none of these girls ever traveled without being followed by an army. My mind goes back to Fox's "Cleopatra," in which Betty Blythe wore a couple of strings of pearls and let it go at that. Her film was regarded as both sexy and naughty in those days. If we looked at it today, it would probably be regarded as a Sunday school lesson.

Irvin Willat's little jaunt to Washington with Billie Dove had an unexpected sequel. He returned to Hollywood determined on one thing—and that was "The Big Gun," which had taken him to Washington for research work, should not be filmed. Mr. Willat is the type of quiet, restrained person who speaks with authority when he has anything to say. After listening to him, Universal decided he knew his business and immediately handed him "The Michigan Kid" to direct.

I don't suppose, now that Mr. Willat is to convert Rex Beach's story, "The Michigan Kid," into a movie instead of "The Big Gun," what happened really matters. It is whispered that official complications—"The Big Gun" is a military story—caused the postponement. Norman Kerry will have the lead in "The Michigan Kid" as soon as he finishes beginning with the Foreign Legion picture now under way at Universal City.

I don't know that I am considered the friend of the independent producer. Yet scarcely a day passes but one of them writes me a letter and tells me of his plans—and mentions the fact that I have always espoused the cause of smaller members of the producing fraternity.

Joe Rock, vice president of Sterling Productions, in his most superlative adjectives, lets it be known that "Outcast Souls" is a swell picture. He tells me it is the biggest thing he has ever attempted and one would have to be a poor prune indeed not to get enthusiastic. Chester Withey has been signed by Mr. Rock as the director, and the principals in the cast are Jriscilla Bonner, Ralph Lewis, Tom O'Brien, Lucy Beaumont and Charles Delaney. Irving L. Walenstein, whose name is new to me, has joined forces with Mr. Rock and will help him on his productions.

To the question of "When are you going to get married," the average film bride replies: "Whenever I can get a day off." Definite wedding dates out here are rare, for picture endings are as uncertain as April showers. Diana Kane's marriage to George Fitzmaurice has been set for some time within the next 10 days. "We don't know," said Diana, "until Fitz finished his next picture." Bebe Daniels will be Miss Kane's maid of honor. Fortunately Bebe isn't superstitious and doesn't believe in three times a bridesmaid and never a bride, for she and Marion Davies seem to be the most popular bridesmaids in Hollywood.

"The Mormons have come, the Mormons have come!" shouted the gateman at the United Artists' studio. 'What does he mean?" I asked someone. "Only that Senator Reed Smoot and 500 Mormons from Salt Lake City are visiting the U. A. studios." Mormons, these days, "ain't" what they used to be. They only have one wife apiece and the name "Mormon" only means Salt Lake City and the church.

Will Rogers has started something. Everyone in Hollywood wants to fly. But most of the film companies do not share the enthusiasm of their high-priced stars when it comes to leaving the terra firma and traveling the sky route. "Too much money at stake," one of the film executives told me. Wallace Beery is one who out-talked his bosses and he travels to Chicago for the executive sales convention, via the Western Air Express. I don't blame him. I'd like to take the trip myself.

The arrival of Norma Talmadge and Agnes Christine Johnstone at United Artists' studio in their limousines the other day caused an old-timer to reminisce. "Say, he told me, "remember those two girls when they were at Vitagraph? Norma Talmadge was getting $25 a week and Agnes Johnstone was being paid $10 for a story. Now look at 'em." More power to the girls, say I. Their reunion after all these years is interesting. Agnes is writing the scenario of "A Woman Disputed" for Norma.

"Typical Italian Beauty"

TINA MANUELLI, selected by a jury of Italian painters as "the most typical Italian beauty," is a soprano soloist with the Florentine Choir of 50 voices, which is to give a concert in Carnegie Music Hall tomorrow night.

"Two Weeks Off" New Film for Mackaill

"Two Weeks Off," a play by Kenyon Nicholson and Thomas Barrows, is to be filmed by First National Pictures. Dorothy Mackaill will appear in the production. Nicholson also is the author of "The Barker," which First National Pictures will make, with Milton Sills as star.

Dorothy Mackaill has recently finished "Man Crazy," with Jack Mulhall, and will next work with him in "Ladies Night in a Turkish Bath," under the direction of Eddie Cline.

DAILY RECITALS GIVEN IN GALLERIES OF STORE

Mrs. Carolyn Hunt Mahaffey is appearing in concert at 3 o'clock every afternoon in the Boggs & Buhl piano galleries. The public is invited to these recitals.

Plays Authoress In Filming of Her Story

Character players in motion pictures are many times more fortunate in the roles they portray on the screen than the stars and featured players, according to Eulalie Jensen, who plays the role of the "bird woman" in "Freckles," a Leo Meehan production for F-B-O.

The character in this popular novel from the pen of the late Gene Stratton Porter, which Miss Jensen plays, is a counterpart of Mrs. Porter herself. The "bird woman," who loved so well the oaks and maples of the Limberlost country in Indiana, reflected the innermost thoughts of the author. This is Miss Jensen's second role in Gene Stratton Porter stories, so she was able to bring to this part in "Freckles" an unusual knowledge of Mrs. Porter and has given a particularly graphic portrayal of the "bird woman," it is said. In "Laddie," another of Mrs. Porter's novels that was filmed a year ago, Miss Jensen played the role which characterized Mrs. Porter's mother.

Film Stars Plan November Wedding

After a visit of several weeks in Hollywood, Katherine Young Wilson, whose engagement to Richard Barthelmess was recently announced, has departed for her home in New York where she will plan the trousseau for her wedding.

The nuptials, according to present plans, will take place in New York in November, upon the completion of "The Noose," which is to be Barthelmess's next picture for First National release.

Miss Wilson formerly appeared with Barthelmess in the East and their engagement was announced while the star was in New York for the opening of his last production, "The Patent Leather Kid."

"BEGGAR'S OPERA" SEATS PLACED ON SALE TODAY

Tickets for the only Pittsburgh engagement of "The Beggar's Opera" are on sale in Mellor's, Wood street. The company is composed of 35 artists, the original London group that played in the Lyric Theater. It is making an American tour this year as it is just 200 years since this opera was composed by John Gay.

Japanese Singer To Be Heard In Pitt

Hizi Koyke, Japanese soprano, made her American debut in the Boston Opera House last week in the title role in Puccini's "Madam Butterfly." She will be heard here with the San Carlo Grand Opera Company in the same role in the Saturday matinee next week in the Pitt. Seats for the San Carlo performances will go on sale in the box office tomorrow.

E. H. Sothern will appear in the Nixon next Monday in "General John Regan," an Irish comedy by George A. Birmingham. Seats go on sale tomorrow.

Peter Lang is the latest addition to the cast of "My Maryland," now playing in the Alvin. Mr. Lang was drawn from the Philadelphia company after 36 weeks in that city. "My Maryland" is headed for Chicago after leaving Pittsburgh. The first matinee of the operetta will be played today.

In the Keith-Albee vaudeville program booked for the Davis next week, the headline act is to be given by Roye and Maye, assisted by Boyd Davis, in dances. On the screen will be "Tell It to Sweeney," co-starring Chester Conklin and George Bancroft.

Picture on Legion Paris Visit Is Under Way

Al Cooke and Kit Guard have put on overseas caps and entered into the serious business of making a rollicking comedy, "Legionnaires in Paris," under the direction of Arvid Gillatrom. These two comedians will be aided and abetted in this picture by Virginia Sale, sister of the famous vaudeville star, Chic Sale; Louise Lorraine and John Aason, eight-foot giant, who will be remembered best for his work with Harold Lloyd in "Grandma's Boy."

"Legionnaires in Paris," an original story by Louis A. Shreeky, is rated as the comedy gem of the F-B-O program. It depicts the amusing adventures of two former members of the A. E. F. upon their return to Paris, nine years after the Armistice.

FILMLAND

PITTSBURGH'S LEADING MOTION PICTURE AND VAUDEVILLE THEATRES
Showing the World's Greatest Feature Pictures & Stage Attractions

GRAND In the ♥ of Pittsburgh
CHANGE OF PRICES — From 10 A.M. to 1 P.M. ENTIRE ORCHESTRA, LOGES and BALCONY..... 35c
ALL THIS WEEK
CONSTANCE TALMADGE
IN
"Breakfast at Sunrise"
On the Stage
JOSE & PEPITA
Dancers Incomparable
ALEXANDER AKIMOFF
Russian Baritone
JASCHA GURWICH
Saxophone Recitalist

DAVIS
THREE COMPLETE SHOWS DAILY
Continuous 12:30 to 11:30 P. M.
Four on Saturdays, Noon to 11:30 P. M.
KEITH-ALBEE VAUDEVILLE
CHANGE IN MATINEE PRICES MONDAY TO FRIDAY
ENTIRE BALCONY and MEZZANINE..... 35c
ENTIRE ORCHESTRA Until 5:30 P. M. 50c
SAT. MATS. & EVES., 60c & 75c
ALL THIS WEEK
HEALY & CROSS
GEORGE LLOYD & CO.
Johnnie Berkes | Ewing Eaton
Tom Davies Trio | Julius Schlehli
Hunter and Percival
Feature Photoplay
"The Rejuvenation of Aunt Mary"
Mae Robson—Phyllis Haver
PITT-TECH FOOTBALL PICTURES

OLYMPIC FIFTH AV., Downtown
"THE WOMAN ON TRIAL" POLA NEGRI
VITAPHONE
Official Dempsey-Tunney Fight Pictures
REGENT PENN AT HIGHLAND
"THE WOMAN ON TRIAL" POLA NEGRI
VITAPHONE
LIBERTY PENN & SHADY
"Breakfast at Sunrise"
CONSTANCE TALMADGE
On the Stage, Owens & Kelly Revue
PITT-TECH FOOTBALL PICTURES
Official Dempsey-Tunney Fight Pictures
SCHENLEY Forbes St., Oakland
BELMAR Homewood & Bennett
"WHEN A MAN LOVES"
JOHN BARRYMORE
On the Stage—Schenley—THE BARTON FAMILY.
Schenley, Pitt-Tech Football Pictures
PLAZA 4705 Liberty Av.—Fly 1399
Olive Borden "The Joy Girl"
Neil Hamilton
STATE FIFTH AVE., Downtown
"SAILOR IZZY MURPHY" George Jessel
Official Dempsey-Tunney Fight Pictures
RITZ FIFTH AVE. DOWNTOWN
May McAvoy, 'Slightly Used'
COLONIAL Wood St., Wilkinsburg
Lillian Gish "Annie Laurie"
Norman Kerry
Official Dempsey-Tunney Fight Pictures
ARSENAL BUTLER AT MAIN
MANOR FORBES AT MURRAY
JOHN GILBERT "The Big Parade"
STRAND FORBES AT ATWOOD
ROWLAND Wood St., Wilkinsburg VAUDEVILLE
Ramon Novarro, "Ben Hur"

THIS GENUINE
"Elgin" Strap Watch

Lowest Nationally Advertised Cash Price—On Easy Terms of $1 Down, $3 a Month $35

This great strap watch delivered to you on payment of $1 down. Priced at $35—never sold for less; a policy of the Elgin Watch Company. We make positively no additional charge for credit.

A handsome strap watch of typical "Elgin" quality. Wonderful "Wadsworth" 14-K White Gold-Filled case, popular rectangular shape with chased design, silver dial; pigskin strap with buckle to match watch case. Remember: No additional charges for credit.

Wilkens Leading Jewelers 621 LIBERTY AVENUE

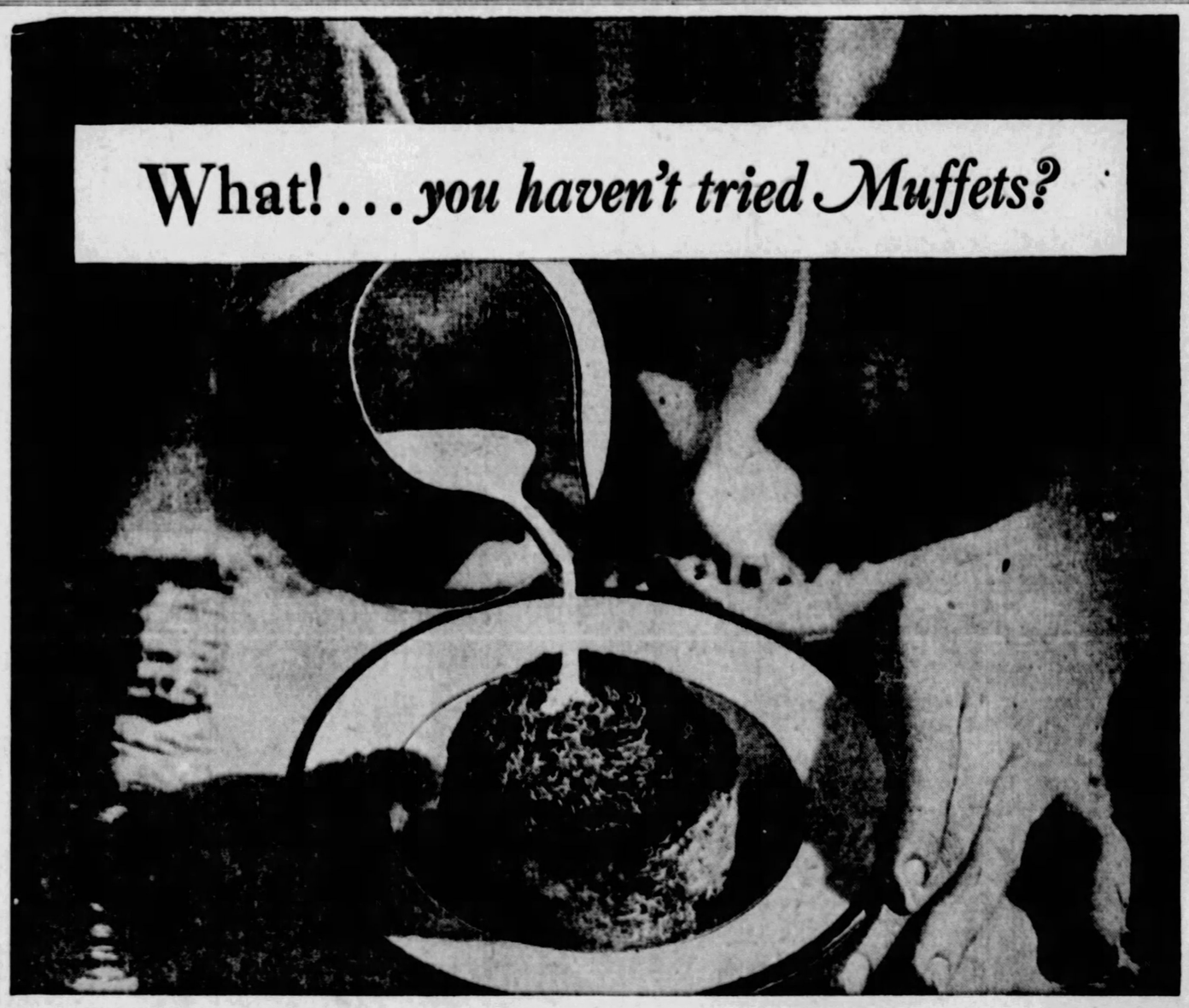

Listen! Whole wheat, cooked, drawn out into ribbons of fine-spun wheaten threads. Three yards of this ribbon wound, layer upon layer, to muffin shape and size. Baked. Toasted butternut brown. Light as a crumpet. Crisp as potato chips.

Crunchy! That's what a Muffet is! . . . You eat one for breakfast—with sugar and cream, or with fruit added. You get vitamins, calories, roughage (bran), easy digestibility—*and* something mighty good to eat.

Is it any wonder people are saying we've given them the first really new breakfast dish in a generation?

And *you* can be the discoverer of them for your home! My, my! We envy you! The Quaker Oats Co., Chicago.

AMUSEMENTS.

NIXON— POP. MAT. TODAY TONIGHT 8:15
Two York, London, Berlin & Vienna Success
THE CONSTANT NYMPH
by Margaret Kennedy and Basil Dean
BEATRIX THOMSON & CLAUDE RAINS
and An Exceptional Cast
Direction George C. Tyler and Basil Dean
Nights: 75c, $1.10, $1.65, $2.20, $2.75
Popular Wednesday and Saturday Matinee: 75c, $1.10, $1.65, $2.20
NEXT WEEK—Mail Orders Now — Seats Tomorrow
E. H. SOTHERN
(Direction George C. Tyler)
IN
GENERAL JOHN REGAN
THE SATIRICAL COMEDY
By GEORGE A. BIRMINGHAM
Staged by Frederick Stanhope
PRICES—Nights, $3.30, $1.65, $2.20, $2.75; $3.30, Wed. Mat. 75c, $1.10, $1.65, $2.20; Sat. Mat., 75c, $1.10, $1.65, $2.20, $2.75.

NEXT WEEK—Seats Tomorrow
SAN CARLO
GRAND OPERA COMPANY
Mon., "LA BOHEME"; Tues., "LUCIA DI LAMMERMOOR"; Wed., "AIDA"; Thurs. Mat., "HANSEL AND GRETEL"; Thurs. Nite, "FAUST"; Fri., "CAVALLERIA" and "PAGLIACCI"; Sat. Mat., "MADAM BUTTERFLY"; Sat. Nite, "TROVATORE."
Mail Orders May Beegle Union Trust Building
Nights $2.75 to $1.10; Thurs. Mat. $1.65 to 50c; Sat. Mat. $2.20 to $1.00

ALVIN TONIGHT 8:15 MATINEE TODAY, 2:15
The Messrs. Shubert Present
THE GREATEST OF ALL OPERETTAS
My Maryland
Company of 150—Male Chorus of 60
Better than "The Student Prince"
ORDER SEATS IN ADVANCE Evenings, 75c to $2.20; Sat. Mat. 50c to $1.65; Mat. Today, 50c to $2.20

CARNEGIE HALL — TOMORROW NIGHT
A MUSICAL SENSATION
FLORENTINE SINGERS
DIRECT FROM FLORENCE, ITALY
50 MEN AND BEAUTIFUL WOMEN GORGEOUSLY COSTUMED! 50
The World's Greatest Singing Ensemble. Program Includes Neapolitan Folk Songs and Operatic Favorites
Tickets $1.10 to $2.75, at Schroeder's, 620 Liberty Avenue, NOW
MAY BEEGLE, MGR.

BEGGARS OPERA CO. OF LONDON. 33 Artists
Carnegie Music Hall—Monday Night, October 31.
Tickets at Mellor's, $1.10 up. J. A. Bertz, Mgr. Atlantic 0125

GAYETY NOW PLAYING
LADIES' MAT. EVERY DAY 25c
Jiggs, Maggie & Dinty
IN
BRINGING UP FATHER
Next Week, BURLESQUE a la CARTE

VISIT HEINZ PLANT
Something new! Interesting and helpful lectures and demonstrations by a Home Economics graduate. See the modern electrical kitchen. Escorts to guide you through the various departments. See the 57 Varieties prepared for the table. Sample the good things made by Heinz. Individuals, private parties, women's clubs, and other organizations cordially invited. Easily reached—any street car conductor will direct you.
H. J. HEINZ CO. 57

PUBLIC RECITALS
every afternoon this week with Carolyn Hunt Mahaffey, Contralto featuring the new
AMPICO SYMPHONIQUE
Piano Galleries—Fourth Floor
You are cordially invited to attend.
Boggs & Buhl

ACADEMY — Burlesque 2:15 & 8:15
Harry Bentley and "Step Lively Girls"

DANCELAND
Olympic Theatre Bldg.
This Week { Bill Hollis's Blue Ridge Serenaders

FILMLAND

LOEW'S Aldine
Laffs Laffs Laffs! Now
WATSON SISTERS
They're a Riot
FRANK BRAIDWOOD
Singing Cowboy
BATCHELOR-JAMIESON REVUE
Others—On Screen
"SALLY IN OUR ALLEY"
With Shirley Mason
Cont. Noon to 11 P. M.
MATINEE PRICES
12 to 1, 25c; 1 to 5, 35c

LOEW'S & UNITED ARTISTS'
PENN THEATRE SIXTH & PENN
TONIGHT IS DUQUESNE NIGHT
Now Playing
GERTRUDE ("Trudy") EDERLE
(in person)
In a sensational aquatic demonstration.
On the Screen
MARION DAVIES
In
'The Fair Co-ed'
M-G-M Picture
Continuous 10 A. M. to 11 P. M.
Miss Ederle at 2, 4, 7:45, 9:45

Buster KEATON IN PERSON
NEXT WEEK
ON THE STAGE AND ON THE SCREEN
College

CAMEO NOW
Fifth Avenue, Downtown
Tex Rickard's Official
DEMPSEY-TUNNEY
Fight Pictures Blow-by-Blow and
"THE SMALL BACHELOR"
COLLEGIANS—NEWS—CARTOON
SAT.—CLARA BOW in "WINE"

KENYON THEATRE North Side
LILLIAN GISH
ANNIE LAURIE
3—VAUDEVILLE ACTS—3
LAST DAY

CAMERAPHONE—EAST LIBERTY
Official Chicago Dempsey-Tunney Fight Pictures
LON CHANEY in "MOCKERY"

Volstead Law's Foes Spend $204,427

By Universal Service.

WASHINGTON, Oct. 26.—In its campaign to force modification of the Volstead law, the Association Against the Prohibition Amendment spent $204,427 during the eight months ended last August 31, G. C. Hinckley, treasurer of the organization, reports to the clerk of the House of Representatives today.

The report was filed in accordance with the corrupt practices act of 1925. It gave a detailed account of expenditures and receipts. The latter totaled $206,119.

Expenditures were made chiefly for salaries, rentals and traveling expenses. Hinckley's report covered operations of all voluntary committees, the Baltimore, New York and Philadelphia offices, national headquarters at Washington, and New Jersey and Southern California divisions of the association.

ALWAYS THE BEST

Our creed is the same as in the ninety-seven years preceding—and as it will continue to be in the years to come—ALWAYS THE BEST IN MUSICAL INSTRUMENTS.

As a forcible illustration of our adherence to this rule, we direct the reader's attention to the VOSE Piano—a proud achievement of American musicians clothed with a tradition and historical background, such as only a few of the world's best makes can acclaim. Its reputation as an instrument of highest perfection has never been questioned.

The Vose Piano deserves the favorable consideration of everyone who desires a piano of beautiful tonal excellence.

Vose Pianos have always given utmost satisfaction—that's why we recommend the Vose.

Uprights, $575
Grands, $795 up

Small down payment and all the time you need for the balance. Come in and select a Vose for your Christmas Piano; we will have it delivered on the date you set.

Pianos Tuned — Mellor's — Victrolas Repaired
604 Wood Street, Pittsburgh, Pa.

TRAVEL TRAVEL

Golden State Limited

Nothing Finer—Nothing Faster

"Courteous service plus a sincere solicitude for our comfort that I have never seen equaled on any other railroad here or abroad."

There are many interesting routes to California, but there is only one Golden State Route. There are many luxurious trains—but only one

Golden State Limited

Daily from La Salle Street Station at 8:30 p. m.—Englewood 8:45 p. m.

Direct low altitude route. 63 hours Chicago-Los Angeles. Shortest and quickest to San Diego.

Rock Island-Southern Pacific service includes also the *Apache* from Chicago—same low altitude route. Thru Pullmans also from St. Louis daily.

Rock Island Lines

The Road of Unusual Service

MAIL THE COUPON
ROCK ISLAND TRAVEL SERVICE BUREAU
418-19-20 Park Bldg., Pittsburgh, Pa.
Phone Atlantic 5673 BED
Please send me booklets descriptive of California and the Golden State Limited,
and quote lowest fare ____ to ____ One Way Round Trip
Name ____ Address ____ 31

Prepare for the Social Season With a McCreery Flat Permanent Wave, $10.00
(Fifth Floor)

McCreery

Merville Hosiery of Service Weight —Exclusive With McCreery, $1.95 Pair
(Street Floor)

The Niceties That Add Charm to the
"Thanksgiving Feast"
will be the subject of the lecture in McCreery's Model Rooms at 3 o'clock tomorrow afternoon—the third of a series of entertaining talks by
Mrs. Marie L. Fenn
of the International Silver Company—makers of 1847 Rogers Bros. Silverware. Mrs. Fenn will be glad to answer all questions pertaining to table etiquette and service.
Friday's Subject—
"The Breakfast Table"
(McCreery—Tenth Floor)

Another Day of Opportunity!
Selling of All-Silk Chiffon Hosiery
Perfect—Clear and Even of Texture—a Quality You Will Buy in Quantity for Immediate and Future Needs
$1.28
(FOUR Pairs for $5.00)

Pure sheer thread silk from tip to toe with lisle lined garter welts and lisle reinforced feet. Created by a maker whose hosiery we always feature—this quality intended to sell for a far higher price. Yesterday's shoppers bought generously—recognizing their superiority on sight.

Atmosphere	*Moonlight*	*Orient*	*Mirage*
French Nude	*Beechnut*	*Merida*	*Dust*
Gunmetal	*Opal Mauve*	*Flesh*	*Dove Grey*
Evenglow	*Season*	*White*	*Black*

(McCreery—Street Floor)

Featuring New Modes in
Smart Footwear
For Street and Afternoon Occasions—Opera Pumps, Strap Pumps and Oxfords
$6.45

The pumps and one-strap designs of black patent leather—slenderly executed with Spanish-type heels. Modes that may be worn for any daytime occasion as well as to informal evening events.

The oxfords are of black or tan calf decorated with motifs of reptilian leather—rather short of vamp and round of toe. Appealing to the woman who seeks a business or street shoe for all-occasion wear.

(McCreery—Fifth Floor)

Silks That Are Smart

Because they are the three unquestioned leaders of the mode. Because they are favored for both afternoon and evening. Because they are McCreery qualities.

Imported Black Transparent Velvet
$10.50 Yard

It is not only smart, but smartest—this thistle-light texture with richly lustrous pile. Seen in the frock or coat of afternoon or evening. 39 inches wide.

Metallic Brocade
$6.95 Yard

Glittering with a splendor of gold or silver-color threads—glowing with the rich color of the satin grounds. Smart choice for the blouse, the formal gown or wrap. 36 inches wide.

Crepe-Back Satin
$2.50 Yard

A satin women choose for a flattering afternoon or evening frock—for it has the richness of a flawlessly woven texture, and unusual brilliancy. The crepe back offering smart contrast. 39 inches wide.

(McCreery—Second Floor)

New Furred Utility Coats
Very Special Values Made to Our Order—Models of Strikingly Patterned Woolens—Sizes for Women and Misses
$49.00

These are the coats that lead the sports coat mode! Models that kindle instant admiration by their youthful dash and originality of design. Fine imported and domestic woolens, showing the newest plaids, checks, heather mixtures, diamond and rug patterns—worthy bearers of the McCreery label—made to our own specifications.

Beautifully tailored, cut amply full. The collars generously sized in the new away-from-the-face and mushroom styles of:

Badger	Wolverine-Dyed Skunk
Jap Fox	Eclipse Wolf
Brown Wolf	Platinum Wolf

Their velvet pipings, modernistically shaped pockets, narrow belts and inverted seams are the newest of vogues. Their silk linings and warm inner-linings assure protection against the most biting winds. Coats such as these earlier in the season would cost many dollars more. Sizes 14 to 16.

Other Outstanding Utility Coat Values

McCreery features utility coats in the finest imported and domestic woolens, every new audacity of pattern, the newest color combinations . . . with deep shawl, mushroom and Paquin collars of Jap, kit, brown and pointed fox, eclipse, platinum and brown wolf, badger and dyed skunk.

$39.00 $49.00 $59.00
$69.00 $98.00

(McCreery—Third Floor)

McCreery's
Semi-Annual Selling
1,000 New Hand Bags
Designs So Chic—Qualities So Obviously Desirable That the Bags in This Offering Will Far Surpass Your Expectations

Swagger Top Pouches
Smart Back Strap Modes
Envelope Underarms

$2.65

O'Rossen Styles
Double Frame Mountings
Large Flat Envelopes

Only twice each year—by special arrangement with one of the greatest leather goods creators in America—is McCreery able to present so important a special selling. Every bag in the offering was intended to sell for more—many for a far higher price.

Each is fashioned to harmonize with the successful modes of the new season! Smart brown suedes and black antelopes with glistening cut-metal ornaments to trim them. Real pin seal bags with metal chased frames or with smart decorative clasps of brilliant composition. Bags of imported alligator grained leather, some with laced edges. Bags combining two kinds of leather or two tones of the same graining.

Carefully moire or leather lined—some with special partitions for letters, or center swinging partitions for change. The majority with coin purses and mirrors.

Brown, Black, Blue, Green, Red, Beige and Smart Two-Color Combinations

(McCreery—Street Floor)

The Maker's Representative Here Three More Days
SCANTIES

The all-in-one undergarment in which you can be smartly slim—yet with the lithe, soft contours of the natural figure. Vest, girdle, panties and brassiere. **$5.00 to $16.50**

(McCreery—Fourth Floor)

Women's Knit Union Suits

Cotton union suits with low necks, sleeveless style and knee length with band hem finish; all sizes. **$1.00**

Silk-and-wool union suits of medium weight; low neck, sleeveless and knee length. Extra sizes $1.95; regular sizes. **$1.50**

(McCreery—Fourth Floor)

The Evolution of the Galosh!
Gaytees
Trade Mark Reg. U. S. Pat. Off.

Affording warm protection from rain and cold, snow and slush—and simultaneously a chic accessory of the mode.

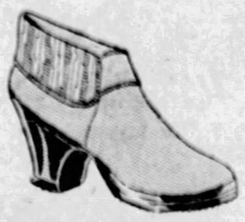

(McCreery—Fifth Floor)

For the Woman

Gaytees of tan or grey heather jersey or black with grey heather cuffs, high or low heels. **$2.45**

Gaytees of tan, grey or black silk-and-wool mixed jersey with rayon corded cuffs. High or low heels. **$4.00**

PATRICIA PITT'S SPRIGHTLY COMMENT ON PITTSBURGH SOCIETY HAPPENINGS

Debuts—At Least One Nearly Every Day Next Month—Fill Social Calendar to Overflowing

IT IS interesting to sit back and watch the procession—to see girls who, it seems, were only yesterday absorbed in school books or playing with dolls step forth to make their bows to society. This year's list of these future hostesses is quite a long one, and almost every day next month will see at least one girl make her debut. And as for parties, they are piling up so fast that they almost overflow the social calendar.

The first of these "debbie" parties is scheduled for Friday afternoon, when Mrs. Edward J. House is giving a bridge at her house in Beechwood boulevard. The season's buds are to be the guests, and the party is being given for Mary Louise Johnston, Mary Mellon McClung and Anne King Scott. Mary Louise is, as you remember, coming out at a tea to be given by her mother, Mrs. William Terrell Johnson, of Forbes street, November 7, and Mary, who is the eldest daughter of the Samuel Alfred McClungs, of Murrayhill avenue, will make her debut Thanksgiving Day. Anne is a daughter of the J. King Scotts, of Devon road, and will be introduced at a tea dance to be given January 2 by her grandmother, Mrs. William Scott, of Devonshire street, in the Pittsburgh Golf Club.

Still another name has been added to the roster of debutantes with the announcement that Margaret Brainard, daughter of the Edward Heaton Brainards, of Woodland road, will "come out" at a tea to be given November 21 by her mother, in the Brainard home. Margaret, who is a Dobbs Ferry girl, is a sister of Mrs. Lawrence Allderdice and Mrs. Frederick K. Bullard and a niece of Mrs. W. Harry Brown, of Pittsburgh and Washington.

Mrs. Brown, by the way, left for Beverly, Mass., a few days ago, to spend a short time at her summer home, and after her return here probably will remain until after the holidays. She is famous as a hostess both in this country and in London, where she frequently has spent "the season," and it is more than likely that she will entertain here for her debutante niece.

Naturally, all the entertainments planned are not limited to debutante parties, and several social affairs are being planned in honor of the very young matrons. Among them is the dinner to be given Saturday night in the Pittsburgh Golf Club by the Julian Burdicks and their daughter, Frances, of Von Lent place. They are entertaining in honor of Mr. and Mrs. George S. Hoster, whose wedding was such a pretty one last April in Calvary Episcopal Church. The young bride, it will be recalled, was Laura Wright, daughter of Mr. and Mrs. J. Merrill Wright, of Beechwood boulevard, who was a debutante herself just two or three seasons ago. The Hosters have been living in the Fifth Avenue apartments since they came back from their wedding trip, and this popular bride probably will be considerably entertained this winter.

A still more recent bride will be feted next week, when Mrs. Benjamin Page, of Colonial place, will give a tea, Thursday afternoon, November 3, in the Pittsburgh Golf Club, so that her friends may meet her new daughter-in-law, Mrs. Francis LeMoyne Page. The junior Mrs. Page is a newcomer here, although she lived not so very far away before she was married. She made many friends in Pittsburgh during her frequent visits while she was still Miss Isabel Priestly Lay, of Oil City. The Lay-Page wedding took place September 29 in Oil City, and the young people have just returned from their wedding trip. They are making their home at Fox Hill, near the Fox Chapel road.

* * *

Announcement is made of the marriage of Miss Jeanne Heber McAdams, daughter of Mr. and Mrs. Royal F. McAdams, of Coraopolis, and Andrew Sumner Brassell, son of Mrs. Reuben A. Brassell, of South Linden avenue, which was solemnized July 15.

* * *

The seniors of Ursuline Academy will entertain the junior high and the high school classes at a Halloween card party tomorrow night in the Academy auditorium. There will be dancing.

* * *

Announcement is made of the marriage of Miss Harriet Kidd, daughter of Mrs. Alta Kidd, of Ben Avon, and Thomas J. Haworth, son of Mrs. T. J. Haworth, of Bellevue, which was solemnized Saturday morning in the chapel of the Episcopal Church of the Epiphany, Bellevue.

* * *

Next Wednesday is the date selected for the marriage of Miss Katherine Collins, of Turtle Creek, and Dr. George W. Miller, of Wilkinsburg. Dr. Miller is a graduate of the University of Pittsburgh Medical School. He and his bride will make their home in Smithton, Pa.

* * *

Mrs. Biddle Arthurs, of Center avenue, and her daughter, Mrs. William Whigham, Jr., were hostesses at a buffet luncheon this afternoon in the Twentieth Century Club. Fall flowers were used in decorating the tables. The aides included Mrs. Robert T. Reineman, Mrs. W. D. Hamilton, Mrs. John Brown Heron, Mrs. William A. Dunlap and Mrs. Alfred M. Pearson.

* * *

Mr. and Mrs. Harry Davis, of Jackson street, have announced the marriage of their daughter, Miss Edna S. Davis, and William Brukoff, son of Mr. and Mrs. J. Brukoff, of this city, which was solemnized Sunday.

* * *

A bazar, chicken supper and card party will be held next Tuesday afternoon and night at Nazareth Shrine No. 13, White Shrine of Jerusalem, in the Dermont Masonic Temple. Mrs. Rose Faulkner is general chairman.

* * *

Rose Chapter No. 92, Order of the Eastern Star, will hold its fall dance and card party tomorrow night in the Central Athletic Association. Mrs. Effie Pondersmith is worthy matron.

* * *

Alameda Chapter No. 291, Order of the Eastern Star, is to hold a card party after the meeting tomorrow night in the chapter room in Odd Fellows' Temple, Fourth avenue.

* * *

A Halloween party will be held Friday night in the home of Miss Laura and Miss Martha G. Ibraith, daughters of Mr. and Mrs. William R. Galbraith, of the South Hills, in honor of their cousin, Miss Mary Sharpe, of Cleveland, formerly of Montreal. Out-of-town guests will be William D. and Frank Sharpe, brothers of Miss Sharpe, and Verne Stanford, of Cleveland. Mr. and Mrs. Galbraith will entertain for Miss Sharpe Saturday night.

* * *

Miss Lottice Howell, who is appearing this week in "My Maryland," will be guest of honor at a luncheon to be given Friday in the Pennsylvania College for Women.

Patricia Pitt

BENEFIT CHAIRMAN

Miss Elizabeth Dierks is chairman of bridge for the benefit bridge and bazar which the Edgewood Cot Club will give Friday in the Edgewood Club.

MISS ELIZABETH DIERKS

DOUBLE QUARTET SINGS BEFORE JEWISH WOMEN

An important feature of yesterday's meeting of the Council of Jewish Women was the initial appearance of the council double quartet, which was organized this summer by Mrs. A. L. Balter and which gave a fine account of itself yesterday under the direction of Mrs. Rebecca Hepner with Mrs. Balter at the piano. The octet is composed of Mrs. Hepner, Mrs. Harry Stein, Mrs. Harry Sadler, Mrs. Robert Buka, Mrs. Charles Cuden, Mrs. Madeline Kahn Lewis, Mrs. Max Spann and Mrs. J. Lewis Palley.

"There are two new and important forces in the American theater today—the first the idea of metaphysical symbolism and the second the Negroid drama," said Miss Irma Kraft of New York, the speaker of the afternoon. The Negro, she went on in her very eloquent talk on "The Theater of Today," is a great, dynamic and artistic force in the theater and needs very little training, and the importance being given to Negro plays and to players commands attention. The New York stage is the market place of the dramatic world and playwrights everywhere are writing with this in their mind's eye. Aside from these observations Miss Kraft had little to say of the American stage, but she went into raptures of praise over many of the foreign playwrights and producers.

Bourdet's "The Captive" (one of the plays closed by the New York police) she termed "one of the most exquisite dramas of all times," and said that its author has refused to have anything more to do with America "until this country grows up." Bourdet, Miss Kraft said, is photographic and symbolic of what drama promises to be. Somerset Maugham is the constant force for what seems to be the conventional in the theater, but with rare exception has given nothing upon which can be built ethics for the future. John Galsworthy is England's one tangible contribution, she declared. All through Central Europe is a new, strange dynamic eruption of the thing called the theater, Miss Kraft went on, speaking of "the strange, violent, daring themes" and the "brilliant, daring, expressive young authors," adding that "The Teutonic mind is the deep, surging undercurrent in the world of the theater." Max Reinhardt's genius and his coming productions in America were commented on glowingly by Miss Kraft, who concluded her talk with a panegyric of Romaine Rolland, who, she said, is writing "the drama of the future."

* * *

"What Kind of Drama do We Want?" is the subject of the lecture to be given tonight by Clayton Hamilton before the Pittsburgh Drama League in Carnegie Lecture Hall. The lecture will carry out one of the chief aims of the league, to keep the members informed concerning current developments in the theater, and will be open to all who are interested in the cultural aspects of drama.

Mr. Hamilton has written five plays and several books of dramatic and literary criticism. During a recent tour of the United States he spoke to an aggregate audience of more than 1,000,000 people. For some time he has been associated with Walter Hampden, whom he assisted in the production of "Cyrano de Bergerac." He is secretary of "The Players," the famous club of actors and other artists which was founded by Edwin Booth and which, since the death of John Drew, the second president, has been under the direction of Walter Hampden as president. Mr. Hamilton is also a member of the National Institute of Arts and Letters, and for 20 years has been recognized as one of the foremost American authorities on the drama.

* * *

Mrs. Albert P. Hightor, Mrs. R. J. Cleland, Mrs. H. H. Hoffman, Mrs. Galen C. Hartman and Mrs. Thomas S. Loring will be hostesses tomorrow for the luncheon which the drama department of the Congress of Clubs will give. Clayton Hamilton is the speaker. Mrs. Carl E. Coslowsky, Congress president, will speak briefly and members of "My Maryland" company will entertain with songs.

* * *

A mother and daughter dinner was held last night in the rooms of Bethany Lutheran Church by the Dormont Mothers' Club. The program consisted of a play by the South Hills Repertory Company, solos by Mrs. H. A. Heineman and Richard Allison and trio numbers by Miss Helen Gleis, violin; Miss Olive Sickling, piano, and Miss Eleanor Thomson, saxophone.

* * *

"Some Current Illusions—Our Education for Citizenship" is the subject of the lecture which Norman Angell, English lecturer and author, will give under auspices of the Women's International League for Peace and Freedom in Schenley High School the night of November 16. This will be the first in a series of lectures which Mr. Angell will present under the league's auspices.

* * *

Mrs. W. P. Caldwell will be hostess for the meeting of the Women's Fortnightly Review of Elizabeth on November 3. Mrs. E. Wylie will take charge of a current events discussion, Mrs. C. C. Pearsall will discuss the international art exhibit and Mrs. David Kerr will give a talk on "The Madonna in Art."

* * *

At the Noon Business Women's Club of the First Presbyterian Church tomorrow, the Rev. Dr. H. Strock, of Greensburg, will speak. Solos will be sung by Miss Elizabeth Dittman, accompanied on the piano by Miss Anna Lene Harper.

* * *

For the benefit of Pennsylvania Memorial Home, Brookville, a card party will be held tomorrow afternoon in the home of Mrs. Cora Peterson, Hybla street, North Side.

* * *

November speakers before the College Club will include Dr. Mary Bidwell Breed, director of Margaret Morrison College, who will tell of the riot and strike in Vienna; Mrs. C. C. Wholey, who will conduct the members on a verbal trip through the Balkans; Dr. John W. Oliver, of the University of Pittsburgh, and Dr. Alfred Edwards Emerson, who will give an illustrated talk on "The Sahara."

* * *

Mrs. Andrew G. Carr, Mrs. Charles Schilling, Mrs. M. A. Kenelly and Mrs. John Matzek will have charge of a card party to be given at P. C. C. W. Council House today. The proceeds will be sent to the Rev. Paul Ubinger, formerly of Pittsburgh, now stationed at Kiviechow, China.

* * *

S. H. Allen will give a talk on "Estates" at a meeting of the Thomas Wightman Parent Teacher Association next Tuesday afternoon. Music will be furnished by Mrs. Rose Leader Ciulett, who has been appointed supervisor of music for the Allegheny County P. T. A.

* * *

Under the chairmanship of Mrs. W. E. Bathgate, the city beautiful committee of the Woman's Community Association is inaugurating a flower contest. Prizes will be awarded in the spring to the entrant producing the best flowers from bulbs this fall.

* * *

Music by the school children and the reports of delegates to the state convention will make up the program for tomorrow afternoon's meeting of the John Burroughs Parent Teacher Association.

* * *

Mrs. C. A. Verner will address the Nineteenth Ward Council of Republican Women at a meeting in Prospect School, Mt. Washington, Friday night.

* * *

Plans for the year's program will be discussed tomorrow night at a meeting of the Scribblers in the William Penn Hotel.

* * *

Clayton Hamilton will address the Authors' Club at a dinner meeting in the Garden Tea Room Friday night.

RAILWAY ASSO'N. HEADS TO SPEAK AT BEAVER

Charles Brooks, secretary of the Allegheny regional advisory board, and H. A. Huckaba, car service agent of the American Railway Association, will speak tonight before the Beaver County Freight Agents' Association meeting. Mr. Brooks will deal with the accomplishments and objectives of regional advisory boards and the progress made to date by the Allegheny board. Mr. Huckaba will talk on "Car Service Rules."

To Bob Hair at 100, Short Skirts, Too

By Universal Service

SAN FRANCISCO, Oct. 25.—"But I want to bob my hair!

"Oh, very well then; I'll wait until I'm 100, but I can have short skirts now!"

It was with difficulty that Mrs. A. J. Murray, matron at the Laguna Honda home, could persuade Mrs. Esther Beale, her oldest patient, not to snip off the two white braids that hang down her shoulders and are tied with dainty lavender ribbons.

When she starts on her second century next Saturday, Mrs. Beale is going to be a flapper. She got out her very best dress, a plum-colored satin, and turned up the hem.

"Guess I'm old enough to wear short skirts if I want to," she declared brightly, puncturing the hem with tiny neat stitches. "Oh, I can't have it too short," she qualified. "I'm living with a lot of old ladies and I have to be sedate."

STORE HOURS: 8:30 A. M. to 5:30 P. M. SATURDAYS: 8:30 A. M. to 6:00 P. M.

LEADING AND LARGEST JEWELRY ESTABLISHMENT IN PITTSBURGH

Jade

So effective when worn with the fashionable black—individual designs for the feminine desire to be exclusive.

(Above) Real Chinese Jade of beautiful color, highly polished, in fancy clamp mounting of solid white gold, $25.00.

Another smart Ring holds a square block of Chinese Jade in a dragon's claw mounting of dull gold, with Lotus flower decoration, $50.00.

Other Jade Rings, cut in odd shapes, or in the lovely Hollywood mounting, encircled with Pearls, the more expensive set with Diamonds, from $35.00, $40.00 to $75.00.

Bracelets

For sport spectators' costumes and informal wear—Jade and fancy colored stones linked with odd shapes of solid silver, $5.00 to $25.00.

For more formal occasions, exquisitely wrought Bracelets of white gold, of white gold with platinum top, and of solid platinum decorated or encrusted with gems. Any price from $40.00 to $3,750.00.

Think About Christmas

We need not recite the long list of advantages of early shopping. To serve you, we maintain a special department in which your selections may be held upon the payment of any small deposit, additional payments if you wish in amounts and at times you find most convenient or the balance when the merchandise is wanted.

JOHN M. ROBERTS & SON CO.
429-431 WOOD STREET
NEAR DIAMOND STREET

KAUFMANN'S
FIFTH AVENUE ATLANTIC 1000 PITTSBURGH

A Special Purchase of
RADIO CABINETS
Makes Possible This Sale of
Electrified Model 30
Atwater Kent
Radio Receiver

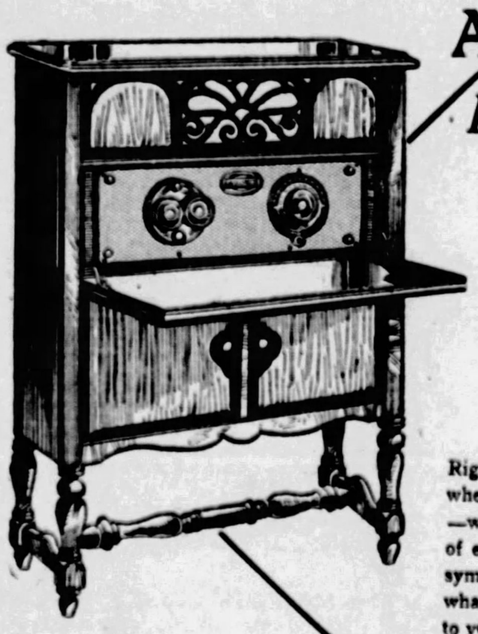

Specially Priced 159.75

six tubes — one dial completely equipped to plug into your electric light socket

Right now and when winter comes—when radio broadcasting is at its best—when the air offers countless hours of enjoyment—college football games, symphony concerts, theater programs, whatever you choose—bring them all to you with this reliable radio receiver.

Equipment Includes:
—Kodel 102 Transifier
—Webster B Eliminator
—2 Ray-O-Vac C
—1 Antenna kit
—5 CX301A tubes
—1 CX371 Power tube
—1 Walnut veneer cabinet with speaker unit,

Cabinet is of handsome walnut veneers in combination with gumwood — built-in loud speaker.

Free installation and service for 1 year.

This set may be purchased on our convenient payment plan.

(Kaufmann's—Eleventh Floor)

JULIUS L. STEINSAPIR
ART STATIONERS & ENGRAVERS
ESTABLISHED 1907
Christmas Greeting Cards
IN INFINITE VARIETY
Rare in design, vivid in execution, with a touch of the "old masters" as in former years.
No charge until November 1st for engraving from your own plates on cards priced 15c and upwards on orders of 50 or over.
Nixon Theater Bldg.
423 Sixth Avenue
Pittsburgh, Pa.
TELEPHONE ATLANTIC 8018-9

McGinnis Hair Shop
JEWELERS ARCADE
Imported Transformations and Bob Wigs of Beautiful Soft Wavy Hair at Bonafide Reductions

Transformations $26.50 / $32.50
HAND DRAWN PARTINGS
18 INCH SWITCHES
PLAIN SHADES $4.75
GRAY OR WHITE $5.75
COVER BOBS $3.75
FOR EVENING WEAR
THE ABOVE PRICES REPRESENT A SAVINGS OF AT LEAST 40% ON SIMILAR GOODS OF EQUAL QUALITY
This Weeks Beauty Service Special
Circuline PERMANENT WAVE WITH SHAMPOO-HAIR TRIM FINGER WAVE AND ONE EXTRA FINGER WAVE SETTING LATER $10
LICENCED NESTLE TEXT-O-METER OPERATORS
McGinnis Hair Shop
JEWELERS ARCADE
EST. 1897
GRANT 0348

100 Tulips $2.50
Per Dozen 39c
Special Prices on Other Bulbs
Postage Free Anywhere
GALLAHER { The Florist
221 Diamond Street
Pittsburgh, Pa.

NEW! SNOWFLAKE
NON-CAKING
100% PURE
EASTERN CANE
SUGAR

HALLOWE'EN
Cakes
Pastries
Candies
Ice Creams
Novelties

Delicious goodies for the table, fireside gayeties and parties are here in a fascinating variety.
Pumpkin Pies, as good as Mother ever made—also Mince Pies.
Decorated Cakes—Pastries—Ice Creams in appropriate forms.
Special Candies—Decorated Mints—Delicious Peanut and Walnut Brittle.
Unique Novelties for decorations and favors—also novelties for the children's festivities.
Store Hours—8 A.M. to 11:30 P.M.
Phone your order
JOYCE
McClements Co
CATERERS
SHADY AND PENN AVE., PITTSBURGH

TRAVEL TRAVEL

GULF COAST

Winter Under Summer Skies on the Shores of the Blue Mexican Gulf

SUNSHINE tinged with tropical warmth invites you outdoors every day on the Gulf Coast. Play golf or tennis, fish, go boating or riding, or just walk by the water along avenues lined with moss-hung oaks. You can reach this beautiful region in a little more than overnight. Modern new hotels, apartments of every type and size, cozy cottages near the sea—satisfy every requirement of comfort and cost.

Route of The Pan-American

The Pan-American is the only all-Pullman train between Cincinnati, Louisville and New Orleans. On this and other excellent L. & N. trains you go direct to Gulf Coast points without change; all L. & N. trains to New Orleans pass along the coast through the various resorts. No extra train fare is charged on The Pan-American, with its luxurious accommodations, club and observation cars, baths, lounging rooms, radio, maid and valet.

Information, literature etc., will be furnished and reservations made by—

L. W. CAREY, T. P. A.
527 Henry W. Oliver Bldg.,
Ph. Atlantic 2605, Pittsburgh, Pa.
G27-3C

L & N

Booking 16-day cruises to the Caribbean Sea from New Orleans. Ask about them.

LOUISVILLE & NASHVILLE RAILROAD

JOIN THE SUN-TELEGRAPH MELODY WAY CLUB TODAY

MEMBERSHIP APPLICATION BLANK

The Sun-Telegraph Melody Way Club

Pittsburgh Sun-Telegraph, Pittsburgh, Pa.

I want to join The Sun-Telegraph Melody Way Club. Send me my membership button and card by mail and place my name on the roster to receive piano lessons absolutely free and without obligation.

Name .....

Address .....

City ..... *State*.....

IMPORTANT! In order to become a member these questions must be truthfully answered:

Have you ever taken piano lessons?.....

What school do you attend? .....

What grade are you in?.....

How old are you?.....

What is the date of your birthday?.....

NAB 2 GIRLS IN $600 FRAUDS

Bad checks and forgeries netting them $600 were laid to Mildred Landman, 18, of 236 Yale avenue, and Anna Lyons, 19, of 5816 Holden street, by Detectives Harry McKelvey and Edward McGough, who arrested the girls in Fifth avenue. Both girls, according to the officers, admitted they spent the money for fine clothing and to entertain friends.

At Central Police Station they gave their occupation as stenographers.

RICH HILL YOUTH SENT TO MORGANZA AS ROBBER

Orlando Valdisserri, 19, of Rich Hill, Washington county, was committed to Morganza by Judge James R. Macfarlane in Criminal Court yesterday after entering a plea of guilty to breaking into the Keystone gasoline and service station, Noblestown road, October 12, in an attempt to rob the station.

ROCKERFELLER SCIENTIST ADDED TO PITT FACULTY

Dr. Robert T. Hance, of the Rockefeller Institute for Medical Research, has been appointed head of the zoology department of the University of Pittsburgh to succeed H. D. Fish. Dr. Hance has been working on the biological effects of X-rays at the Rockefeller Institute.

Slip across to fairyland in ten fast, sparkling days. Aboard one of the palatial *Empresses*. Largest, newest and fastest ships on the Pacific—most delightfully serviced. Airy rooms designed for comfort in the Orient. Luxurious lounges. Deck sports. Gymnasium. Swimming. Moving pictures. Dancing. Moonlight. And then—Yokohama! Take that trip now. Sailings frequently from Vancouver.

Full information, sailing dates and plans of ships from local steamship agents, or

C. L. WILLIAMS, General Agent, Canadian Pacific, 336 Sixth Avenue, Pittsburgh, Pa. For freight, apply Rail, Main, 7611 Oliver Bldg., Pittsburgh.

Canadian Pacific

World's Greatest Travel System

Always carry Canadian Pacific Express Company's Travellers' Cheques, negotiable everywhere

TRAVEL TRAVEL

California hotel rates are reasonable

You will find just the accommodations you want, at rates that are right.

Modest inns, great resort hotels, or rent a rose-garden bungalow.

There are excellent schools where happy, healthy children play out-of-doors all winter.

The journey there is a real pleasure—"Santa Fe all the way"—through a sunny scenic wonderland.

Five daily trains, including the CHIEF—extra fast, extra fine, extra fare—only two business days on the way.

Fred Harvey dining service—supreme in the transportation world.

Santa Fe

mail this coupon

SANTA FE SERVICE BUREAU, 208 Park Bldg. Phones: Atlantic 2937 and 2938, Pittsburgh, Pa.
Please send me free copy of "California Picture Book," "California Hotel Rates" Circular; also Grand Canyon and Indian-detour folders.

Name_____

Street No._____

City and State_____

EVERY SUNDAY

—EXCURSIONS—

AKRON, OHIO $2.75
YOUNGSTOWN, OHIO $1.75
NEW CASTLE, PA. $1.75

Leave Pittsburgh 7:40 A. M., Eastern Time. Returning Leave Akron 8:05 P. M. Youngstown 9:30 P. M., New Castle 10:03 P. M.

BALTIMORE & OHIO RAILROAD

HALLOWE'EN COSTUMES FOR CHILDREN AND ADULTS. GOOD SELECTION IN TOY BASEMENT.

B&B

INFORMAL RECITAL—NEW AMPICO SYMPHONIQUE PIANO—AFTERNOONS THIS WEEK AT 3.

STORE HOURS: 9:00 TO 5:30 PLENTY OF PARKING SPACE NEAR THE STORE TELEPHONE: FAIRFAX 2600

glimpses from the well prepared B & B store

the great B & B October

COAT SALE

WOMEN'S AND MISSES' NEW FALL AND WINTER COATS

$55 $95 $75 $125

Hundreds of coats purchased last week for this sale—rushed through in record time. The result—real selection in each group for tomorrow—modish sport, trotteur and and dressy coats of beautiful fabrics—enriched with effective and charming fur trimmings—priced far below regular at $55, $75, $95 and $125.

—Second Floor—

metal influences millinery modes

In the Boggs & Buhl French Rooms devoted to the finer type millinery—imports, copies, and originals—metallic hats and those which employ metallics in trimming are decidedly in the majority.

Embroidered in gold or silver—touches of gold lace, studded with gold beads, etc. For bridge and dressy afternoon and evening wear. Large hats in velvets and satins are suggested for wedding parties. Smart collection of beautiful French Felts and Soleils—one of which is illustrated. Prices $16.50 to $45.

—Second Floor—

boys' $5 shoes $3.85

A special of unusual merit for tomorrow. Excellent tan calfskin shoes and oxfords—winter weights in styles boys like. Waterproof — stylish — serviceable. From regular $5.00 stock—special at $3.85.

—First Floor—

dressy blouses

$5.95 $8.95

Copied from ultra smart originals worth far more.

A limited number of these beautiful copies for sale at two mediocre prices considering their high type and lovely materials. Gold and Silver Metallics—velvet touched—tinsel embroidered printed georgettes, multi colored metal cloths, all over stitched wool georgette and high collar tailored velvet styles—all the smart colors. Two prices, $5.95 and $8.95. Velvet skirts complete a stunning outfit—these are priced $5.95 to $11.75 with transparent velvets up to $18.75.

—Second Floor—

39-inch unbleached muslin 11c yard

4,500 yards of this excellent quality unbleached muslin. Good for sheets, pillow cases, mattress covers, etc. Extra special for tomorrow (Thursday's) selling, 39 inches wide—11c yd.

—First Floor—

ALL THIS MONTH—BUT BEST TOMORROW

splendid selection—good quality 9x12 axminster rugs—$37.50

New stock, mostly very recent arrivals—excellent quality Axminster Rugs from mills of real reputation. Good colors and splendid patterns—a good practical, service rug in 9x12 size. Special $37.50.

9x15 Axminster Rugs	$49.50
9x12 Super Axminster Rugs	$47.50
9x12 Plain Velvet Rugs	$42.50
8.3x10.6 Plain Velvet Rugs	$39.50
6x 9 Plain Velvet Rugs	$23.50
9x12 Royal Wilton Rugs	$75.00
9x12 Fine Worsted Wilton Rugs	$95.00
9x12 Wool and Fiber Rugs	$13.50

$5.50 Wilton Carpet—in wide range of small, medium or large designs. Splendid color choice. A clean cut saving of $2.00 in October Sale. Yard, ... $3.50

$3.25 Wilton Velvet Carpets—in small figured designs for hall or stairs as well as larger room designs. All wool surface—woven colors. Special yard. $2.25

a feature presentation—

VELVET DRESSES

$35

Very smart. As every woman everywhere knows, velvet leads the mode, and it's most unusual to find a selection at so small a price. Black velvet and other colors—dresses for street and afternoon—very cleverly styled and quite distinctive in general effect. Sizes for both women and misses, $35.

Other Dressy Velvet Gowns---$69.50 to $145

A magnificent collection of plain and printed transparent velvet frocks for the woman and miss—with especial emphasis on their very smart styles—for street, afternoon and formal evening wear. Touches of lace, rhinestones, pins, vestees, satin, metallic and georgette combined with lovely velvet—a very wide selection between these prices, $69.50 to $145.

a value men will snap up

BLUE OVERCOATS

$45

WORTH ABOUT $10 MORE

Style authorities agree that there is nothing dressier than a smartly tailored Blue Overcoat. The important point here is that coats of this quality are rarely found at this low price.

Two models—equally correct. The staple double-breasted effect with collar of same material. And the single-breasted fly front model—cut a trifle longer. Velvet collar. Extremely popular at the large Eastern schools.

Fashioned of splendid quality dark blue herringbone material. Hand tailored at important points. Heavy satin yoke and sleeve. Regular and short sizes. Unusual value—$45.00.

—AN OCCASION

wrought iron bridge lamps $2.85

Just 100 lamps to be sold at this very unusual low price. These little lamps are quite smart in appearance—finished in black and gold—fitted with parchment paper shades in floral, bird and conventional decorations.

Wrought Iron Fern Stand—$2.00

Illustrated above—stands 44 inches high with bright finished copper bowl, stand finished black and antique gold—a smart home piece—$2.00.

—Third Floor—

15 styles—regular $2.50 lace panel curtains $1.85 each

Regular stock patterns—15 beautiful styles in lace panel curtains. All over designs in Shadow and Filet lace patterns. 42 to 48 inches wide. 3-inch Bullion Fringe across bottom. Marked special for October Sale—$1.85 each.

—Third Floor—

enameled steel roaster

$1.00 each

"Drip Top" enameled steel roaster—self basting—seamless. Comes in dark gray enamel. Size 7¼x17¾x11 inches. Will hold a 10-pound roast.

A splendid roaster at a special low price. $1.00 each.

—Housewares, Basement—

BOGGS & BUHL

Teenie Weenies' Hallowe'en Party

The Red Goblin will give a spin of his witching-wheel—and lo, and behold, your fortune is told! Come to the Magic Midget Theater to-morrow afternoon—for a thrilling Hallowe'en Party will be in progress from 2 to 4 p. m. Ask mother to bring you.

(Magic Midget Theater—Third Floor)

KAUFMANN'S

FIFTH AVENUE — ATLANTIC 1000 — PITTSBURGH

Dental Need Specials To-Morrow

Phillip's Milk Magnesia . . . Pepsodent . . . Pebeco . . . Squibb's . . . Ipana . . . and Iodent Tooth Paste—35c each . . . . . 35c or 3 for 1.00

Musoldent priced specially at 29c . . . Large size Lavoris, 75c . . . Listerine, large size bottle, 75c.

(Kaufmann's—Main Floor)

A PRESENTATION TO DELIGHT FASTIDIOUS WOMEN

"Sampeck" Regulation Overcoats for Boys

17.50

Regulation overcoats are in good taste, and more than that, they are practical not only for everyday wear but for his more dressy occasions. Every seam has been given extra tailoring to insure it against a boy's rough usage. And he likes the trim look of metallic buttons, of an embroidered emblem on his sleeve—British or American. He likes the red flannel lining which keeps him snug and warm. Navy blue Germania chinchilla, in sizes 2½ to 10, made by Sampeck, at 17.50.

Other Chinchilla Overcoats For Well-Dressed Boys—17.50

Sturdy, durable material, protection from wind and snow—that's Germania chinchilla. These coats are double-breasted, lined with wool flannel plaids. Navy, cinnamon, grey, are the colors. Sizes 2½ to 10.

(Boys' Shop—Third Floor)

Warm, Good-Looking Part-Wool Blankets

3.79 Pair

Br-r-r-r! The North Wind gathers force for some cold nights. Wise home-makers will take an inventory of their blanket supply—and consider these values. Kaufmann's Pride of Pittsburgh blankets are part wool, in block plaid design. Rose, blue, tan, green, peach, gray or orchid. Wide sateen bindings, double stitched. Full-bed size. Only 3.79 pair.

(Kaufmann's—Sixth Floor)

Just Arrived! New "Adoria" Frocks Satins . . . for Afternoon Wear

39.75

Just unpacked from their tissue papers . . . these new satins. *And you'll like them!* Afternoon frocks, you know, are taking feminine hearts by storm. It's such a joy to slip into a shimmering satin with a lace collar. Or a painted satin (you really should see these!) Brilliant pins and buckles glitter their way into the fashion details. And you'll find the gracious ripples and draperies . . . two-tone color effects . . . applique designs . . . the swathed hipline.

Colors are delightful . . . stone blue, all the beige tones, Patou brown, black.

The Variety Is Delightful

What we want to impress upon you . . . is the great variety in these Adoria frocks. Styles for the petite miss for an important "Sunday supper"—for the mature woman who looks for dignity with a smartness—or for the professional woman who is glad to change from her tailored dress to something a bit more feminine. Sizes for women and misses.

(Kaufmann's—Fourth Floor)

For Your Gossipy Letters —Imported Stationery

Those breezy, chatty letters . . . tell so much . . . and they express your personality more subtly than you realize. Consequently . . . they should be written on charming paper. "Orient" is one of our new importations . . . gay of mood like your letter-writing. It comes in blue, tan, orchid, and white, all the envelopes lined with tissue as bright as chintz. Two dozen sheets and envelopes to a package. At the very low price, 1.00.

WRITING CASES OF REAL LEATHER, convenient size for notepaper, contains blotter and pen. Fastened with lock-clasp. Specially priced 1.65.

(Kaufmann's—Main Floor)

Women's 'Adoria' Shoes Accent Costume Smartness

$10

Fashion takes the important matter of shoes seriously this Fall . . . and Adoria models respond with decided smartness . . . and *variety!* Every style that is irreproachably correct is here. More than one hundred models awaiting your choice. Strap styles . . . pumps . . . step-ins . . . oxfords. And as the beige and brown shades soar in fabric circles—so the harmonizing shoes take on importance in the mode. Kid, Russia calf, and suede. The tones range from a pale tan up to the rich Autumn brown; black, too—in kid, in patent leather.

(Kaufmann's—Fifth Floor)

Eyeglasses Spectacles 2.85

Spherical lenses in eyeglass or spectacle frames. Price includes a complete examination.

Ground-in Bifocals Two-Vision Lenses 9.50

Distance and reading vision ground into one pair of lenses. Price includes examination.

M. Labowitz G. Concelman T. Chartier
Registered Optometrists.

(Diamond Street Balcony)

SOME DEPENDABLE FACTS *and* FIGURES *for* HOUSEWIVES

First Showing!— Radiola 16 *and* Orthophonic

Completely Philco Equipped— Plugs Into Any Light Socket

This new orthophonic reproducer for both recorded and broadcast entertainment is not only more compact and handsomer—but costs decidedly less! The cabinet, in the style of Adam, has all the newer smartnesses, including gold plated interior and antique brass exterior mountings; while the mechanism itself is the latest production of Radiola-Victrola genius. Delivery now..... $335

(Kaufmann's—Eleventh Floor)

Gifts From All the World Pouring *Into Our* Gift Shop

Now, at the approach of the holidays, this Shop of Gifts is a sure haven for those in search of the distinctive, the original, the truly beautiful. Suggestions:

Lalique, Bohemian and Venetian Glass, rich Schneider (French) and Rousseau Glass. Variously, $5 to $95.

Beth and Gordon French Antiques — pewter, solid silver, brasses and bronzes, after the reigns of the Louis.

French Provincial Furniture — French Candelabra
French Etchings — Modernistic Lamps
Plaques — Mirrors — Italian Faience

(The Eleventh Floor at Kaufmann's)

Ever-Ready Electric Washer

You can buy washers that are priced much, much more, yet get not nearly the sturdy, year-after-year dependability of the Eve-Ready. Let us explain what's inside this handsome cabinet, the advantages of the oscillator and the cylinder models.

79.00

Voss Electric Washer

You put the clothes into the copper tub (nickel-plated inside), turn the lever, and the oscillator action dashes the water back and forth like the waves of a choppy sea. Green-enamel finished semi-cabinet; adjustable swinging wringer. Just a few simple parts—but how efficiently those parts perform!

69.00

Rotarex Electric Ironer

The most advanced type of folding ironer, requiring only 18 inches of floor space when not in use! Not only powered but HEATED by electricity—and the touch of the knee turns on the current. So efficient that it seems almost human. Red, green, blue, grey.

99.50

Rotarex Electric Washer

A new fast-type machine that does the work in 7 or 8 minutes. Its solid copper tub is 6-sheet capacity. Handsomely finished in grey, blue, red or green. Latest type adjustable swinging wringer. We know of no machine of equal merit selling regularly under 155.00. Convenient Payments May Be Arranged.

99.50

(Kaufmann's—Seventh Floor)

A Special Selling of Silk Fabrics

6.95 40-Inch Jacquard Silks for 3.48 Yard

A most timely offering of these beautiful multi-colored brocades of extra heavy quality . . . In striking color combinations . . . A fabric that suggests to mind a multitude of uses . . . lustrous linings for fur or cloth coats . . . handsome negligees, warm and rich-looking for Winter . . . men's lounging robes . . . and for the house itself . . . beautiful draperies and cushions.

40-Inch Silk-and-Wool Spiral Crepes, 1.79

A most desirable fabric for the cool weather that has already given warning of its coming . . . A special lot of black and navy only . . . Regularly 2.95 yard.

40-Inch All Silk Flat Crepe, 1.68 Yard

A superior quality of flat crepe that little warrants so low a price . . . In many attractive shades including black and white.

36-Inch Velvet Corduroys at 89c Yard

Better grade corduroys with wide wale . . . shown in new bright shades . . . We suggest bathrobes as but one of the many garment uses which may be made of this fabric.

(Kaufmann's—Sixth Floor)

MEN! THE SALE OF TOPCOATS CONTINUES TO-MORROW

Taffeta Pillows Dress Up the Living Room

When they are piled high on davenport or divan, dropped artistically on settees or a deep lounging chair, taffeta pillows add that touch of color which we all admire. In all sorts of unique shapes, trimmed with pleating, piping and floral sprays, exceptional at 2.95, 4.95 and 5.75. Two are illustrated at the left.

Rayon faille pillows, in round, oval, oblong and crescent shapes, bright colors, 1.95 to 3.75.

Tailored velour pillows in plain and two-tone effects, two brocade patterns, oblong and square, 3.50 each.

Velours tuck-in pillows in lovely soft colors appliqued in felt, 1.95. Attractive table scarves to match are priced at 1.95.

(Art Needlework—Fifth Floor)

A Special Purchase Usual $35 to $50 Topcoats

26.00

Fortunately secured, we were able to price these extremely low, and the benefit of our unusual concessions from the manufacturer is relayed to each purchaser. Raglan and set-in sleeve styles—tailored smartly of imported and domestic fabrics—offer a man exceptionally full variety for his choice.

Many desirable patterns, plain and mixed colors, and a size range that scales from 34 to 44. Meet present requirements and anticipate future ones by purchasing to-morrow.

(The Store for Men—Second Floor)

Auditorium Exhibition, Sale Artificial Flowers, Artware

Flowers from nearly every important foreign country—every form of bloom and blossom, every beautiful ceramic shape that the skill of the decorator and the potter has evolved for the adornment of the table and the home—a "flower show" original with Kaufmann's, and copied from coast to coast.

Wrought Iron Floor Stands, in Black and Gold or Green and Gold, with 12-inch Copper Flower Bowl. Illustrated. Very specially priced at..... 5.00

Imported White China Figure Flower Holders (as shown).. 39c

Imported Nasturtiums, 6 for 39c. Paris-made Dahlias, 1.25. Imported Asters, 15c.

(Auditorium—Eleventh Floor.)

Whereas A Girl Risks Her All To Get A Rich Society Husband

IT NEVER PAYS

by Gilbert Rogers

(Continued From Yesterday.)

Mysterious Mark Trelaw, Crippled, Gives Margie A Strange Warning

WHAT HAS GONE BEFORE

MARGIE MARSH comes to New York with $1,000 and a wonderful education. She keeps house with four other girls, learns stenography, and decides after three years to marry. She fails to find her ideal and Dan Shevlin, a shrewd man of the world, offers to introduce her into smart society through a Mrs. Brooke. Margie recklessly writes and signs a note, dictated by Shevlin, saying she loves him and will never regret the six months she has spent with him. She calls on Mrs. Brooke and is tempted to give up the game, but Mrs. Brooke offers to help her and she finally decides to go on. Margie buys wonderful clothes which Shevlin pays for. She discovers Mrs. Brooke weeping bitterly and wonders why. They start for Newport.

NOW GO ON WITH THE STORY.

MARK TRELAW—Mrs. Brooke's brother—Margie had met him and been startled. Not a word had been said about Mark Trelaw, and he, too, was silent. A lean, bitter face, she thought. Then she had noticed his arm, held high, at a crooked angle, an arm that had been withered. A cripple—of course, that was it; that explained that look in his face, that uncanny watchful silence. At first wondering. But he came to meals, she kept thinking about him, talked rarely, stole away, hid somewhere. A library on the upper floor—his room. Mark Trelaw.

"What are you doing here?" It was a cold, harsh voice.

"Why—just—just—oh, nothing!" she ended.

"I don't mean this room, this house — I mean — up here."

"I'm visiting your sister." Why did he look at her like that? What was the matter, anyway?

He made a sudden gesture. "Better get away while you can," he said. "While you can. This house isn't everything you think it is. Better go." She stared. He gave a short, quick laugh. "Oh, you won't—no, you won't. You want pleasure. Very well. Only you'll remember what I've told you—some day."

He had gone, slipped away, leaving her speechless and trouble. What on earth did he mean by those cryptic things. Timidly she ventured to find out when Carlotta arrived breathlessly 10 minutes later.

"Oh, Mark—d'n't pay any attention to Mark. He's just a disappointed clergyman—he should have been a missionary. He's always full of dark, menacing promises about future punishment."

She spoke lightly, but a shadow of apprehension touched her eyes. Was she too, afraid of Mark Trelaw?

"Carlotta!" Margie looked sombre. Her little head, poised for gayety, had a deeper beauty in its sudden gravity. She looked down at her soft sports costume, down to her smart, brown mannish shoes. "Carlotta! You don't really think this is all wrong?"

"Wrong?"

"Oh, I want money—I don't want to work all my life. But—fifty dollars a week—that would have spelled luxury to me. I don't want too much."

"Oh, you will,' Carlotta said airily. "You're going to meet people who think they're starving on fifty thousand a year. As for me, I'm really dirt poor, shanty poor. Oh, if I had your chances!"

"But," Margie stammered, "I don't see—I mean honestly—you—you're so good looking. And you're a widow. And you know things—you're not inexperienced. So I don't see why you—"

Carlotta Brooke shook her head. "Don't you?" she said. "Well, I'll tell you why. Because I'm a fool, a fool. Only I know it."

She looked out of the window, looked at invisibility, and Margie knew she was thinking of Dan Shevlin. Dan Shevlin, with his cruelty, his cynical indifference. . . . It would be a terrible thing if she, too, fell in love with somebody like Dan Shevlin. And you never could tell.

She wanted to shake off her mood. And luncheon was over. Mark Trelaw had sat at the foot of the table, not looking at her, sitting there as if he had ceased to exist, as if he asked to be forgotten.

Margie took one of the dogs, a Great Dane, and followed the cliff walk, breathing in the sweet air, looking out at the sea now and then where it dissolved in spray on the brown rocks, looking now and then at the spacious lawns that reached up to the huge, splendid houses. . . .

"They're only people in them—like me!" she said to herself fiercely. "Just like me. Why, not a girl in an age has a chance like this one—I mustn't be afraid. I'm not doing anything wrong. Only why do I feel afraid just the same? Suppose Florence Clark and the Grahams could see me now? Of course they wouldn't believe their eyes."

Not all the houses were opened yet, some had the blank, sad look of places guarded only by caretakers. They stood proudly there, great, simple Georgian houses, houses that were reproductions of noblemen's estates, low-roofed, rambling places of stained wood, houses of stately marble.

They made her feel lonely and little and unimportant. And Carlotta was too busy now getting things ready, seeing that the machinery of her household was made smooth. But there were things to do as well as things to think about.

Waking early the next morning, for instance. And then a whim, a sudden longing to go in for a swim all alone in the clear green sea water. Swim and swim and splash around and come back for breakfast.

She walked in the first light, and her cheeks glowed with soft color. "I feel pretty," she said delightedly to herself. "And if you feel that you must be—even if you're not!" She began to run, conscious of being young and glad to think of all the big adventures that lay before her.

She had slipped skirt and sweater over a bathing suit. Now with no one to see her, she went down to the beach, an unfenced, unguarded beach, friendlier than Bailey's, she felt. The water was cold, but it made you laugh, and after you were in, it wasn't so bad, it was—why, it was delicious!

Not quite a half mile out there was a boat, a little ugly boat with a cabin built on it the wrong way, a shabby little boat that would have thanked anyone gratefully for a coat of paint. Margie swam out to it, drew herself up, dangled her toes in the water, lifted her arms to the rising sun.

"Hello," said a voice miraculously behind her. "I don't very often have visitors."

He was smiling at her. He had a brown face and light eyes. And a woolen shirt. And canvas trousers. And sneakers. He was about 27.

"I'm awfully sorry, I didn't know anyone was on board." She prepared to slide off in the watey.

"Oh, don't—don't do that!" He looked alarmed.

"Why?"

"You'll get all wet."

"That's an awfully bad joke."

"Then why are you laughing at it?"

"I'm laughing at you."

"Have breakfast with me—I was just about to get some. Do you like your eggs done on both sides?"

They talked. He was Jerry Evesham. "My aunt's got a place back there. I'm the disreputable one of the family. That's to say, I haven't got any money. However—" And then afterwards, "And you of course have all the money in the world. Oh you rich, rich girls. How I'd like to take one of you on a cruise!"

"I can't help being rich, can I?" Margie asked. Queer how easy it was to talk to this man. Why, she'd be calling him Jerry in a minute. He looked as fresh and young as if he bathed 12 times a day. Nice eyes, too, a nice mouth.

She slid from the deck into the sparkling water. "So long!" "Come and see me again." "Do you live on this boat?" "O course not, but I'll live anywhere you say if you'll only come and see me." Things like that shouted across the water, half heard, not clearly said, but friendly things that promised, that meant more than they said.

She was still thinking about him when her bathing suit dried under the sun, and she was running back to the house again.

CHAPTER IX.

"JERRY EVESHAM. Never heard of him. Who's he? . . . Have you seen Mark? . . . Hm! Green does become you—you're the type. My dear

Continued on Fiction Page.

WILSON'S EFFORTS IN COLLEGE RECONSTRUCTION

Life and Letters of War President

Soliciting Money, Installing a New Academic System and Getting New Blood Into the Faculty Hard Work. His Loyal Helpers.

The startling demands of Wilson for millions of dollars with which to carry out his plans for the rehabilitation of Princeton University were described in yesterday's chapter of "The Life and Letters of Woodrow Wilson" in the Sun-Telegraph. His great new ideas of success gradually were accepted and the rigid standards and discipline the new president introduced were seen to be essential.

By RAY STANNARD BAKER

(Copyright, 1927, by Doubleday, Page & Co.)

CARNEGIE AND HIS GIFT LAKE TO PRINCETON

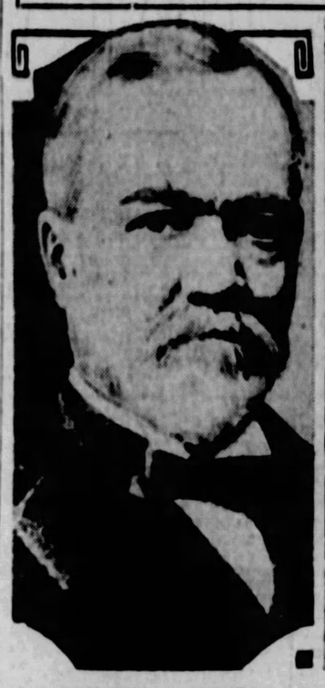

When Woodrow Wilson sought money to carry out his reconstruction program at Princeton he went to Andrew Carnegie, hoping for a generous donation. But Carnegie had given the lake glimpsed above and did not receive kindly the request for something more.

Reorganizing Princeton

WILSON had often laughed at Dr. McCosh's shameless solicitation of funds for "me college." He had disparaged his own abilities in this direction. But once afire with his great project, he himself soon exceeded in "shamelessness" any of his predecessors. We have an example of his "assault upon the alumni" in his address at New York in December, 1902. He began to press the campaign in every direction. He had no adequate secretarial assistance—the university could not afford it. Students served part time.

He wrote out his letters and appeals in shorthand, sometimes transcribing them afterward on his own typewriter. They were not form letters, but each carefully personal. Not even his essays of former years were written with more laborious care than these letters to the rich of the earth. The yellowing memoranda of some of them remained in his files at his death — mute evidences of his toil. There were many rich men who were devoted graduates of Princeton; these he urged to greater generosity than ever before. He began a campaign to secure subscriptions by classes; and he reached out in every direction to men of philanthropic interests not connected with Princeton. He wrote on April 17, 1903, to Andrew Carnegie:

"My Dear Mr. Carnegie:

"We are forming plans for a new Princeton in which I venture to believe, you will be interested—if only because we mean to make the new Princeton like the old Princeton of John Witherspoon's day and yet of the modern age, with its new interests, studies, methods and undertakings. Witherspoon made Princeton an instrument of patriotic public service; we mean, if we can, to make her the same again.

"I have set forth the most immediate needs of the University in the report to the Board of Trustees, which I take the liberty of sending you with this letter. That report shows that, if we would make Princeton again the dominant power and influence she once was, we must attempt nothing less than her re-endowment. . . ."

Word Play With Carnegie

He developed his vision at length and eloquently, he appealed especially for the proposed graduate college, and while the endowment he was seeking did not come, yet Carnegie afterwards gave the money for the lake at Princeton that bears his name. On a later occasion, when Wilson pressed him for further help, Carnegie said:

"I have already given Princeton a lake."

Wilson responded instantly, "We needed bread and you gave us cake."

In this task Wilson could have made little progress had it not been for the devoted sympathy and support of his board of trustees, especially such men as Cleveland H. Dodge, David B. Jones, M. Taylor Pyne, John L. Cadwalader, C. C. Cuyler, Cyrus H. McCormick and others. Immense assistance also came later from the alumni organized in the committee of 50, with Cleveland H. Dodge as the chairman. But it was the fire of Wilson's own enthusiasm, Wilson's new plans, constantly expressed at alumni meetings, urged in voluminous correspondence, talked eagerly to men of means, that inspired the movement. Wilson was making Princeton interesting.

He regarded the reorganization of the course "as preliminary to all plans of the university for the next generation." Much as he longed to start his preceptorial system, everything must await the construction of a firm and orderly foundation.

He began therefore, in co-operation with an able committee of the faculty, the reconstruction of the curriculum. It proved a stupendous task, involving scores of meetings lasting through many months. Old walls of division between scientific and classical courses had to be pulled down, duplications abolished, the exact weight to be given to the new subjects of economics and politics determined, ancient hostilities and jealousies, nowhere sharper than in a college government, had to be reconciled and new departments organized. It was in many ways pioneer work, which proved of value not only at Princeton, but throughout the nation. Emphasis was laid upon "guided education" as contrasted with "free electives." Subjects of the freshman year were entirely prescribed and of the sophomore year largely so. The junior was to make a choice not "from a miscellany of studies but . . . from a scheme of related subjects."

A Brand New System

"We must supply the synthesis, and must see to it that, whatever group of studies the student selects, it shall at least represent the round rule, contain all the elements of modern knowledge . . . " said Wilson in his inaugural address.

At the beginning of the fall term (1904) the revolutionary new system went into operation. It was an instant success, "cordially received even by that arch conservative, the undergraduate himself."

In the summer of 1904 he retired with his family to the Canadian woods at Muskoka Lake, in Ontario—but watched with intense interest the campaign of Roosevelt and Parker for the presidency. He was hopeless regarding national politics—especially hopeless about his own Democratic party. Would the tide ever turn? He thought out a speech which he delivered that fall, urging the reorganization of the party by purging it of its unthinking radicals. He was at that time "near being a progressive Republican" and was certainly not at all "radical."

In early 1905 his health broke entirely and he went in February for an operation at Philadelphia—for hernia—and spent five weeks convalescing in Florida. But if his body was fragile, his mind worked unceasingly. He was now devoting every energy to the launching of his plans for a preceptorial system—"which for more than 12 years past have seemed to me the only effectual means of making university instruction the helpful and efficient thing it should be."

Underneath the preceptorial idea lay his own deepest convictions regarding education. He had thought it out in 1893 and 1894, had made it a purpose in the greatest of his educational addresses, that of 1896, had studied and deeply admired what he saw at Oxford and Cambridge in 1896 and 1899, had further outlined his purpose in his inaugural of 1902.

There was some doubt upon the part of certain of the more conservative trustees as to the launching of the new project before it could be properly endowed, but Wilson, having secured sufficient pledges to cover expenditures for three years, was anxious to go ahead. He attacked the task of securing the necessary tutors, or "preceptors," in the spring of 1905. Any college man knows the difficulty of finding even two or three really acceptable assistants within any reasonable time. Wilson was after 50 within six months. His files give evidence of the toil involved and the fire of energy and enthusiasm with which he undertook the work. He enlisted the aid of many other members of the faculty in seeking the men for their departments—Daniels, Hunt, Hibben, Vreeland, Dean Fine, Dean West and others. He corresponded searchingly regarding every candidate, held many interviews in which he communicated some of his own fire to the men he was seeking to interest. Several of them wrote afterward that they were coming to Princeton, as one expressed it, because "I shall be working under your personal guidance."

Forty-Seven Young Men

Somewhat to his own surprise he was able to launch the new system in the fall of 1905—it having been formally adopted at the June meeting of the board. By that time he had obtained 47 out of the 50 men required. They were all "proven scholars in their young maturity, men on the road to academic advancement," and they ranked as assistant professors. It was altogether a remarkable group of young men, many of whom distinguished themselves in later years, not only in their own chosen fields but in public life.

The new men threw themselves into their work with splendid zeal. Small groups met informally with the preceptors to discuss the reading they had done.

Wilson could say in his report to the trustees in the winter of 1905:

"I now have the great happiness of realizing that these reforms have already been effected with ease and enthusiasm, that Princeton is likely to be privileged to show how, even in a great university, the close and intimate contact of pupil and teacher, may, even in the midst of the modern variety of studies, be restored and maintained. Our object in so largely recruiting our faculty has been to take our instruction as much as possible out of the formal classrooms and get it into the lives of the undergraduates, depending less on lectures and written tests and more on personal conferences and intimate counsel."

He set forth the essentials of the plan:

"We are trying to get away from the idea, born of the old system of lectures and quizzes, that a course in any subject consists of a particular teacher's lectures or the conning of a particular textbook, and to act upon the very different idea that a course is a subject of study to be get up by as thorough and extensive reading as possible outside the classroom; that the classroom is merely a place of test and review, and that lectures, no matter how authoritative the lecturer, are no more than a means of directing, broadening, illuminating or supplementing the student's reading."

What he was seeking was the building of an institution that should be "all alive," devoted to the realities of learning.

New Way Popular

"And the gentlemen I have named are not the only preceptors. We are all preceptors."

He could say with joy that "the amount of work done by the undergraduates has increased amazingly." And this was due not to compulsion but to genuine interest.

On the whole the new system was immensely popular. The seniors sang:

"Here's to those preceptor guys,
Fifty stiffs to make us wise."

The preceptorial system, revolutionary as it was, stood the test of time. It worked. "It created a new Princeton." It was indeed expensive—so expensive that it caused many a cautious friend to shake his head—but it added greatly to the prestige of the institution. Princeton with its new president began to be looked to for educational leadership.

Years afterward President Hibben could say, in a deliberate judgment of this feature of Wilson's constructive work:

"This undertaking was a bold adventure on the part of Princeton. In the inauguration of this new policy Mr. Wilson showed the courage and persistence which throughout his life so conspicuously characterized his nature. There were added to the faculty at one time some 50 new members to take part in this preceptorial work. The new plan and policies attracted the attention of the educational world and all looked upon the new experiment with interest, many possibly with doubtful misgivings, but the experimental stage was soon passed and its marked success demonstrated its value for the university and secured for it a permanent place in our method of instruction."

Princeton today, indeed, stands at the forefront of American universities in its progress toward the "new education." It has built upon the foundation laid by Woodrow Wilson until "spontaneous intellectual life is no longer an uncommon phenomenon in the undergraduate body." Faculty and students are knit together as never before, every teacher has become a preceptor, students are turning to intellectual interests. Wilson's ideals after 20 years are being truly realized.

The narrative of Woodrow Wilson's career at Princeton will approach the crucial stage tomorrow. The historic controversy is approaching, and Wilson begins to find opposition when he gets to the point of democratizing the university.

BEWARE THIS "KIDNAPER"

HAZEL ODEN

Police records list 8-year-old Hazel, of Los Angeles, as "kidnaper," but she said she only "wanted to play and be a good girl." She is accused of stealing four babies in a month. Hazel wheeled the infants away in a baby buggy so she could "play mother."

CARTOON FOLLIES OF 1927 — By Rube Goldberg

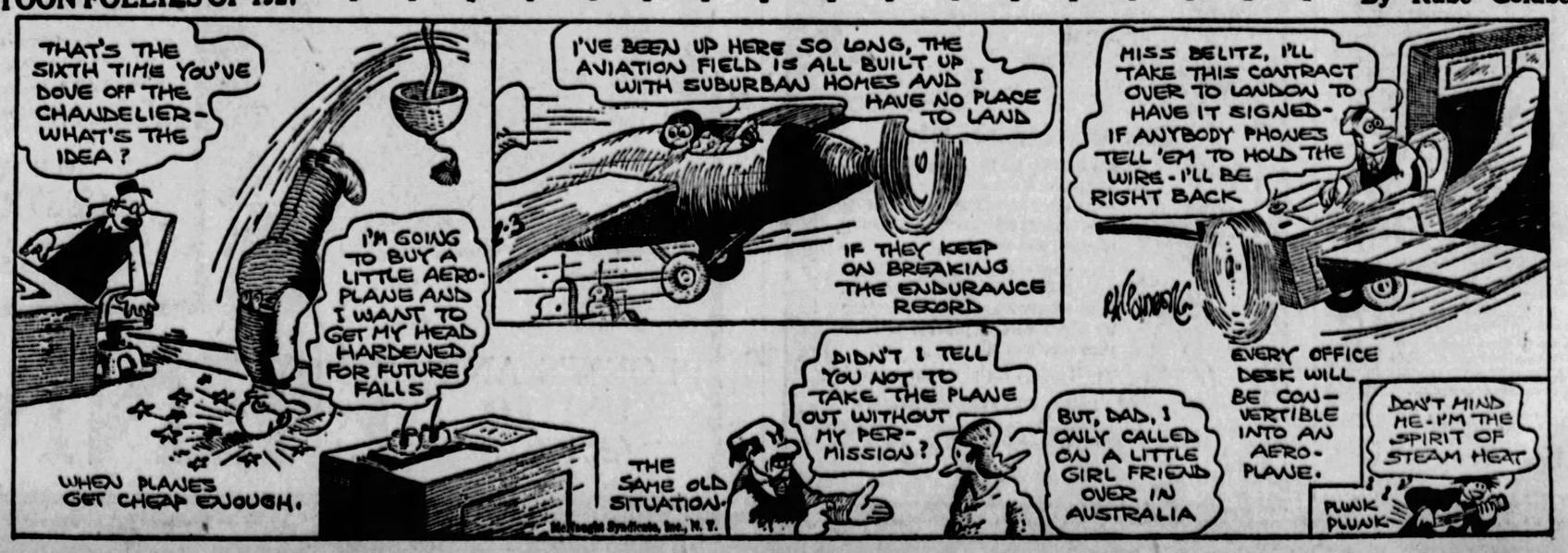
THAT'S THE SIXTH TIME YOU'VE DOVE OFF THE CHANDELIER-WHAT'S THE IDEA?
I'M GOING TO BUY A LITTLE AEROPLANE AND I WANT TO GET MY HEAD HARDENED FOR FUTURE FALLS
WHEN PLANES GET CHEAP ENOUGH.
I'VE BEEN UP HERE SO LONG, THE AVIATION FIELD IS ALL BUILT UP WITH SUBURBAN HOMES AND I HAVE NO PLACE TO LAND
IF THEY KEEP ON BREAKING THE ENDURANCE RECORD
THE SAME OLD SITUATION-
DIDN'T I TELL YOU NOT TO TAKE THE PLANE OUT WITHOUT MY PERMISSION?
BUT, DAD, I ONLY CALLED ON A LITTLE GIRL FRIEND OVER IN AUSTRALIA
MISS BELITZ, I'LL TAKE THIS CONTRACT OVER TO LONDON TO HAVE IT SIGNED- IF ANYBODY PHONES TELL 'EM TO HOLD THE WIRE-I'LL BE RIGHT BACK
EVERY OFFICE DESK WILL BE CONVERTIBLE INTO AN AEROPLANE.
DON'T MIND ME-I'M THE SPIRIT OF STEAM HEAT
PLUNK PLUNK
Newspaper Syndicate, Inc., N. Y.

A Strange Golf Fan

ON AN English golf course a pigeon was found with a broken wing. One of the club employes attended to it and, though long since able to fly perfectly, it never leaves the course. It accompanies players and watches their shots.

Fiction Page

New Process for Treating Papyrus

AN inscribed Egyptian leather roll, found with the Rhind mathematical papyrus, had been received in so brittle a condition that it could not be unrolled or read. By a new process just devised, the roll was softened and unrolled.

Whereas, A Girl Risks Her All To Get A Rich Society Husband—ITNEVERPAYS by Gilbert Rogers

Continued from Page One, This Part.

Mysterious Mark Trelaw, Crippled, Gives Margie A Strange Warning

you don't need to say anything, or do anything—you look everything. Imagine not needing any color, and only a dab of powder! If Tubby Wells doesn't fall at your feet with a crash! . . ."

Carlotta was a little excited. Tea today, with Margie meeting the first challenge of critical eyes. And a letter from Dan Shevlin, saying he would arrive on the week-end.

"You'll have had seven proposals before he gets here. Why, Tubby Wells himself . . ."

Tubby Wells, always Tubby Wells, a really eligible bachelor—the name had been dinned into Sally's ears. But she shrank from something a little too hard in Carlotta's viewpoint. "He hasn't a bad habit in the world. No one can drink so much and yet be so presentable. Of course he'll have to take out his checkbook to get rid of some chorus girls—but really not a bad habit in the world!"

Was there an unconscious irony in Carlotta's flippant tones? Her face was serious enough. . . .

An afternoon when spring dared to come out in the open and show itself. The windows were open, letting in a rush of soft, delicately scented air. The sea was in it, and the fragrance of many carefully-tended gardens.

They came in twos and threes then half a dozen at one time, jumping out of roadsters, leaving golf clubs behind them, then one or two stragglers. Healthy most of them, yet not very contented-looking, aimless perhaps . . . Admiral Vining, a fierce old man with fierce old eyes, and Miss Vining, Josie Browne, and Clementina Dalroy, Jack Walden, the Hadley-Gordons, a mixed group of mixed ages.

"Oh, how d'you do, how d'you do, hello—Carley, you're getting thin—Miss Marsh—Carley, I'm famished."

Their voices blended and rose together in a spirit of ease and indifference, the voices of those, Margie thought, who have never had to fight anything, who can take everything for granted always.

And how beautifully they were dressed. Carlotta was right in buying clothes as she had. It would have been easy to look shabby here. Simple things, exquisitely simple, that came from Paris. And on the men London clothes, tweeds, the odour of good tobaccos. You had to rub your eyes and look twice before you saw how plain the women really were, and that the men weren't really distinguished. . . . Margie felt frightened nevertheless.

"Why doesn't someone point a finger at me, and say, 'You—I know all about you—you used to typewrite in the Pantheon Finance Company. How dare you come here and pretend to be one of us? . . .'"

Only Carlotta's faint, quizzical whisper half reached her. "Most charming, unspoiled little thing you ever saw—spent all her life in a French convent, my dear. Thinks bridge is something to cross a stream."

"What about bridge, Carley. And I could do with some tea—about two fingers of Scotch and club soda. Vichy gives me heart failure."

Quick little looks darting at her, pretending not to see her, cold looks that sized her up, that retreated with a little unpleasantness—at least three women there hated her, and Margie knew she was a success.

She trifled with a tiny cake and a cup of Ceylon. Everyone was talking cheerfully, helping himself, in a spirit of absolute informality—she certainly hadn't expected this!

Then the bridge tables came out, and while some lay back on the antique davenport, talking of golf, scores lazily, or murmuring gossip about people she did not know, Margie saw a little group with eyes grown suddenly feverish and serious, settle themselves for play. And she sat alone, rather miserably alone. A success? She was a miserable failure. "They know I'm different—they hate me because of that. Oh dear, I wish I—I wish—"

The butler had crossed the hall. A car had drawn up on the gravel.

"Hello, Tubby. Good old Tubby. Here's Tubby!"

"Do sit down and talk to my little friend, Tubby. She doesn't know anybody. Tell her all the bad things you know about all of us. Except me, of course."

Carlotta returned to her cards, but Tubby Wells' eyes followed her with a gleam of cold amusement, the look of someone who has long since discovered the reason for his popularity among unmarried girls, a wary, wise, skeptical look.

Margie met his gaze as he swung back, dropped into a chair at her side, hugging his knee. Tubby—well, you just knew he should be called that. Even the beautiful, beautiful suit that he wore had been cut to make him look slim and elegant and yet failed. And his face was too red, though he wasn't bad-looking. A toothbrush mustache, and as for being young—he was so close to 40 you couldn't squeeze a year between!

"Don't know anybody, eh? You're lucky. Wish I didn't."

Tubby Wells—never, not if he were the last man on earth. Once and for all Margie knew that. She compressed her lips on the certainty of it.

"Then why bother to become acquainted with me?"

He bent low, heavy stare upon her. "Thought you rather wanted me too."

To Be Continued.

Copyright, 1927, Editors Feature Service.

Merely Margy, An Awfully Sweet Girl

Story by Lloyd Mayer — By John Held, Jr.

ARAB, I JUST TOLD NOISY THAT YOU WERE GOING OUT FOR THE FOOT BALL TEAM!
AND HE LAUGHED!
YEA?
WELL, HE'S JUST A DIM BULB THAT'S WHAT HE IS
HOLD 'EM, YALE!

"Well, my dear, it's no GOOSEflesh to ME if ARab wants to make a SPECtacle of himself trying out for the FOOTball team at this point, but I mean I have sort of FELT myself DUty BOUND to sort of atTEMPT to disCOURage him, because after ALL, my dear, he MIGHT suddenly blossom forth into a tremENdous STAR which would be SIMply AWful because I mean he would prob'ly be TERribly obNOXious if he became a famous ATHalete all of a sudden, my dear, because I REALLY think all these ATHaletes are the MOST nauseous youths I've ever enCOUNtered, don't you really think they ARE, my dear? I mean they are practicably ALways sort of conCEITed and I think conCEIT is a perfectly FOUL characterISTic in a MAN because I have never YET met a man who had anything to be conCEITED aBOUT, do you know what I mean? Well, ANYways, my dear, it was really awfully FUNny, sort of, because I told NOisy about ARab's Violent ambition to play FOOTBALL at this point and NOisy NEARly had hysTERics, but when I sort of CASurally told ARab I had told NOisy and how NOisy had just sort of taken it as a JOKE, my dear, he was honestly SKEETIling with SPLEEN, no less—can you BEAR it, my dear?"

Love's Embers

Absorbing Sequel to "Revelations of a Wife" — By ADELE GARRISON

Dicky Makes a Mysterious Visit to the Strangers' Shack on the Hill

I SPENT an anxious hour during Dicky's jaunt over the hill to see the men who had taken the Grimsey shack and who had caused so much excitement for us in the morning when their savage dog had sprung at Jerry Tiver.

My uneasiness was not lessened by the remembrance that one of the men, the red-bearded and red-haired one, had frightened Miss Lincoln, of The Larches, during our afternoon call upon her. That they were undesirable neighbors, to use the mildest term, was patent, and knowing Dicky's hot temper, I was afraid that the strictures he meant to make about the dog might precipitate unpleasant—even dangerous consequences.

If I could have shared my fear with someone else it would have helped me, but I am not a whiner, and besides I felt instinctively that Dicky would not wish me to speak of his expedition. Why I had this impression I could not tell. It was made up partly of his queerly excited demeanor when he had first caught sight of the red-bearded man, and of his odd glance at me when I had asked him if the man had had time to get back to the shack. That he had some theory of his own regarding the new neighbors I was as sure as that he would wish no comment upon it until he was ready himself to discuss it.

My imagination, however, was not curbed, and it circled round and round my husband's odd behavior when he had seen the red-bearded man. I knew that Dicky had had many queer experiences during his work as an ace in the American flying corps during the World War. It had included months in a German prison, and I wondered if Dicky had not recognized in the red-headed man some acquaintance, hostile or otherwise, of that strenuous time.

This seemed the only plausible explanation of his undoubted excitement upon seeing the man, but at the best it was a far-fetched explanation, and for the last few minutes before his return I was so tensely nervous that I sat with my fingers clenched into my palms in a mighty effort not to betray my state of mind to the others.

That he had had no fracas with the men, I saw as he came out on the veranda where we were again gathered. But I had no opportunity to question him concerning them, even if I had felt free to do so, for Junior, but recently awakened from his nap, climbed on his knee and demanded—and received—his father's full attention until dinner time.

One thing was certain, I saw as I furtively watched him during dinner, his interview with our queer neighbors had not angered him nor had it aroused his anxiety. He was in the highest possible spirits, and even his rancor against me on account of my proposal to invite Philip Veritzen down to the east end of the island appeared completely to have disappeared.

But there was something about his behavior which puzzled me, although I think no one else noticed it. Frequently he would glance toward me with such amusement mirrored in his eyes that I wondered if something concerning me was giving him such mirth. And through all the brilliant jesting talk, with which he enlivened the dinner table, he had the air of a man who was enjoying a huge joke that he did not intend to share with anybody.

I think we all shall remember that dinner. I never have seen Dicky in better form, and in the expressive language of his dearest friend, Alfred Durkee, "when the old Dicky bird is going strong there hain't nobody kin pass him." If laughter adds zest to food, we should have considered our viands ambrosia that night, for it was ever-present.

It was after Junior had gone to bed that Dicky came to the library where I was going over some suggestions which I meant to make to Philip Veritzen when I should keep my appointment with him the next day.

"I suppose you want to know what I found out about those men," he said, still with the queer air of possessing a jest which he was determined no one should share.

(Copyright, 1927, Newspaper Feature Service, Inc.)

TEASERS

The River

The lettered lines represent different points on the river where bridges have been proposed.

Which will be the longest bridge from bank to bank?

Look them over and make an estimate.

Yesterday's Teaser

The divisions belong to the following countries: 1, Normandy, France; 2, Yorkshire, England; 3, Laos, Siam and Indo-China; 4, Mongolia, China; 5, Siberia, Russia; 6, Yucatan, Mexico; 7, Tibet, China; 8, Saxony, Germany; 9, Gascony, France. To idenifty all 9, exceptional; 8, very good; 7, good; 5, average; 4, fair; less than 3, poor.

(Copyright by Public Ledger.)

TOMORROW'S HOROSCOPE

Thursday, October 27

A MOST auspicious planetary rule, according to lunar transits with benign planets, should make this a day of accomplishment and happiness.

The trine aspect to Jupiter should prosper all undertakings, expanding business and professional activities and assist finances. It might be well to be on guard against subtle deception in dealing with corporations.

The friendly Venus position should bring pleasant and flourishing conditions into personal affiliations.

Those whose birthday it is may anticipate a prosperous and flourishing year, with gratifying activities in business, finance and the professions. Also domestic, social and affectional contacts will be pleasant and harmonious.

A child born on this day should be versatile, clever, ambitious, noble and gracious. It should succeed in almost any line of endeavor, politics, business, finance, literature or art. It will be popular and well liked and should attain good position in life.

Notable Nativity: Theodore Roosevelt, former President of the United States.

(Advertisement.)

Better Than Whiskey for Colds and Flu

The most disagreeable and embarrassing part of a cold is that constant nasal discharge, which you can now stop in a few hours with Aspironal, the latest and most scientific "Liquid Cold Remedy."

Aspironal is guaranteed to stop the irritation that causes sneezing and nasal discharges; dispel the congestion and relieve grippy, neuralgic pains, at the same time causing a gentle and complete evacuation of the liver and bowels.

Aspironal is sold and guaranteed by all druggists. Get relief or get your money back. Send direct if your druggist cannot supply it upon receipt of price, 50c. Aspironal Laboratories, Dept. 3, Atlanta, Ga.

The Sun-Telegraph Fifteen Cent Pattern

A PRETTY SUMMER FROCK FOR THE GROWING GIL.

Printed voile and organdy are here combined. One could use silk and georgette or plain and figured silk in combination.

The pattern is cut in four sizes: 6, 8, 10 and 12 years. To make the dress for a 12-year size with long sleeves, and as illustrated in the large view will require 2⅛ yards of 32-inch material together with ⅝ yard of 27-inch contrasting material for the gathered panels and facings on the cuffs. If made with short sleeves the dress will require 2¼ yards of material 32 inches wide together with ⅝ yards of contrasting material.

Pattern mailed to any address on receipt of 15 cents in silver or stamps.

COUPON.

This pattern will be sent on receipt of 15 cents. Make number, name, address, etc., plain. Send to Pattern Department, The Pittsburgh Sun-Telegraph, Pittsburgh, Pa.

No. 5880. Size.....

Name .....

Street and No. .....

City ..... State .....

Gay Gingham Effects

Rayon taffeta tries to achieve them, as it copies the typical plaids and checks and colorings of the humble cotton fabric. Although less crisp than real taffeta, rayon taffeta is equally attractive for fall blouses or dresses.

Leather Uses

Belt, band and buttons of braided patent-leather represent a striking trimming for severely plain tweed suit and tweed felt hat. Hatband and belt both have small leather buckles and the buttons are of the ball type.

Neat, Clean!

New Liquid "Hair Groom" is a sparkling liquid which the hair *absorbs!* A few drops keeps the hair combed and glossy all day with no suggestion of grease or stickiness. Even stubborn or shampooed hair stays combed and glossy all day. Large bottle for few cents at druggists.

New Liquid
"Hair Groom"
On Sale at All May's Drug Stores

Cleanses Like Magic!

No waiting for lather! Magically—at the first touch of any kind of water—it flashes into a billow of cleansing bubbles that rid your skin instantly of grime and dirt.

No cleanser is safer for the most delicate or sensitive skin. Gentle and mild, odorless and antiseptic, made by Kirk's special process of 100% pure cocoanut oil.

Try it today. Insist on the original.

JAMES S. KIRK & COMPANY, CHICAGO

MARION DAVIES IN "THE FAIR CO-ED"

NOW!

College life!
College fun!
College pep!

The greatest college picture ever filmed, actually screened on the campus of Pomona College, with a cast composed of famous athletes and a basketball game that for excitement makes the world series look like a checker match.

MARION DAVIES
in
"The Fair Co-ed"

With a Cast of 1,000 Girls, All of Them Young and Most of Them Pretty.

Based on the Famous Musical Comedy by George Ade, Directed by Sam Wood.

Screen story by Byron Morgan.

A SAM WOOD PRODUCTION.

A Metro-Goldwyn-Mayer Picture.

A MARION DAVIES PRODUCTION.

ON THE STAGE
GERTRUDE EDERLE
(IN PERSON)
First Girl to Swim the English Channel

LOEW'S AND UNITED ARTISTS **PENN** THEATER 6th & PENN

DR. CONTI KILLED BY STROKE AT PARTY RALLY

Stricken with apoplexy yesterday while attending the noon meeting of the Independent party in Fourth avenue, Dr. Gaetano Conti, 52, well-known physician and prominent in Italian-American circles, died last night in Mercy Hospital.

He was born in Italy and was a graduate of the University of Naples. He came to this country 32 years ago, and began practicing medicine, locating at 29 Chatham street, where he remained until his death. He was a member of the Allegheny Medical Society, the Pennsylvania State Medical Society, Sons of Italy, Italian Club and St. Paul's Cathedral parish. He leaves his widow, three sons, Dr. Eugene Conti, Reis Conti and Richard Conti; four daughters, Madeline, Alice, Virginia and Catherine; his father, Ignatius Conti; one brother, Dr. Giacomo Conti and two sisters, Mrs. Paul Quiteri and Miss Giovianni Conti.

DRUGGISTS CONVENE IN GREENSBURG TOMORROW

A convention of retail druggists, with more than a score of Western Pennsylvania counties represented, will be held at Greensburg tomorrow. A business session will be held at 2 P. M. to be followed by a banquet at which Congressman Adam M. Wyant will speak.

CHALLENGES WORLD

MRS. IVY GILL AND JACK FELLOWS, HER TRAINER

A few days after the hoax swim of Dr. Dorothy Logan, but before the hoax was exposed, Mrs. Ivy Gill, of Sheffield, England, a 26-year-old typist, swam the English Channel from France to Dover in 15 hours 9 minutes. With the confession of Dr. Logan that her swim was false, Mrs. Gill's backers have issued a challenge to all swimmers, male or female, to race across the channel. Photo shows Mrs. Gill with her trainer, Jack Fellows.

ROAD SO POOR, MUST CARRY DEAD

It is necessary for pallbearers to carry caskets a half mile on their shoulders in winter to reach the Catholic cemetery along the Thorn Run road, the Rev. P. J. Healy, pastor of St. Joseph's church, Coraopolis, told the county commissioners yesterday in putting forth the plea of a delegation from Moon township and Coraopolis that the road be hard surfaced. The road extends from the Narrows Run road to Beaver road and in winter is impassable. A survey of the road was ordered.

Residents of South Fayette and Collier townships asked the commissioners that the Oakdale-Federal road, two and a half miles long, be graded and red-dogged. Thirty families are shut in during the winter. It is a short cut from the southwestern end of the county to Pittsburgh.

MERCER BURBANK CLUB TO PLANT 5,000 BULBS

MERCER, Pa., Oct. 26.—Five thousand tulip bulbs, from Holland, will be planted this fall by members of the Burbank Club in a campaign to beautify the community.

V-shaped crevices form THE DANGER LINE

If you will look at your teeth in a mirror, you will see that the gums thin out to very fine delicate edges where they join the teeth. At this union of the teeth and gums is that place recognized by dental authorities as The Danger Line.

It is at The Danger Line that the most treacherous forms of tooth decay and gum infections find their beginning. For in the tiny V-shaped crevices acids form that attack the tooth enamel and irritate the gums. You must neutralize these acids if you want to preserve a healthy mouth.

Squibb's Dental Cream, made with 50% of Squibb's Milk of Magnesia, will bring you this important protection. For every time you use it, tiny particles of the Milk of Magnesia are forced into every place where acids form, neutralizing them and safeguarding your teeth and gums. You will like using it. A large tube for 40c—everywhere.

© 1927

ETNA OFFICIAL STABBED

Stabbed three times in a holdup by four Mexicans in Bridge street, Etna, last night, William Swope, 60, of 77 Locust street, Etna, superintendent of the borough water and light department, is in a serious condition at his home and two suspects are being held by Sharpsburg police.

Swope told police he was on his way home when accosted by the four Mexicans, who demanded money. He argued with the bandits, Swope said, and a struggle ensued, during which he was stabbed. The approach of an automobile frightened Swope's assailants as he fell to the street and they fled without obtaining any loot. The men arrested are Louis Roncher, 27, and Mike Sancho, 25, of West Etna.

FOG HAMPERS TRAFFIC

The dense fog which hampered both automobile and rail traffic this morning was reported by the railroads to be widespread in Western Pennsylvania. Trains moved slowly in consequence.

Early passenger trains from the West were held up on the Eleventh street bridge of the Pennsylvania Railroad, but this was said to have been due to the stalling of a shifting engine, which tied up the interlocking system for half an hour.

To and through Florida via Seaboard

FREQUENT daily departures—direct route—fast trains—modern all-steel equipment—through sleeping cars—automatic electric safety signal system—*via Seaboard.*

Courteous attendants—the utmost in travel comfort—dining car service of famed excellence—see all Florida, East Coast, West Coast and Central Florida *with no additional fare* on round trip ticket—*via Seaboard.*

—the route of the Orange Blossom Special

For detailed information, reservations and tickets consult

J. M. STUART
District Passenger Agent
Seaboard Air Line Railway
1001 Park Building
Tel. Atlantic 2386
Pittsburgh, Pa.

Florida via Seaboard AIR LINE RAILWAY

UP TO $3.95 FUR COLLAR LENGTHS—EACH $2.75—SECOND FLOOR

Sale on Sixth Floor

FRANK & SEDER

Sale on Sixth Floor

Direct From the Mill! 2100 Pairs

FINE CURTAINS

Below Ordinary Wholesale Cost!

1,200 Pairs Ruffled Curtains, Regularly $2.49 to $2.98 Tomorrow $1.85 Pr.

$1.85

1,800 Fine Panel Curtains, Regularly $2.49 to $2.98 Tomorrow $1.85 Ea.

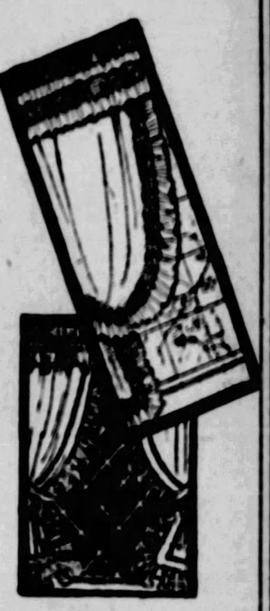

One Hundred Per Cent perfect—new, tubfast and sunfast. Scores of different patterns and shades—the most complete assortment of FINE CURTAINS we have ever offered at anywhere near this price! There are 1,600 pair in the lot—all woven of finest combed yarns—1800 Panels in French Marquisette, French Flounce and Dupont Lustre Panels, Silk Stitch Insertion Curtains, Figured Grenadines, French Voile Panels and dozens of other new types of 5-piece novelty ruffle curtains.

Frank & Seder—Sixth Floor

Tomorrow We Sacrifice Just 117

USED and SOILED RUGS

All of standard manufacturers, these rugs are simply dusty and soiled from use in our Fashion Displays and Window Trims. Not a rug older than four months—and a good brushing will put every one in perfect condition.

No.	Were	Kind	Price
4	$17.95	9x12 Seamless Hudson Brussels	$ 9.95
6	22.50	27 to 32 in. x 9 ft. Wiltons	8.00
4	20.00	4.6x12 Bedside Axminster Rugs	11.00
7	26.50	20x36 Serapi Oriental Rugs	15.95
6	36.50	9x12 Panel Axminster Rugs	19.95
4	36.50	8.3x10.6 Bush Axminster Rugs	19.95
3	70.00	9x12 Royal Wilton Rugs	39.50
2	67.50	8.3x10.6 Royal Wiltons	39.50
3	85.00	11.3x12 Monticello Wiltons	69.50
3	154.50	11.3x13.6 Royal Wiltons	98.50
5	175.00	9x12 Chinese Hand-Woven Rugs	87.50
*2	$54.50	4.6x7.6 Karaak Wilton Rugs	
5	$56.50	6x9 Sloane Wilton Rugs	
11	$80.00	11.3x13.6 and 11.3x15 Worsteds	
9	$80.00	9x12 Fringed Wiltana Rugs	
8	$45.00	6x9 Karaghusian Wiltons	
2	$45.00	8.3x10.6 Mohawk Plush Axminsters	
19	$39.50	9x12 Fringed Palisades Velvets	
7	$47.50	9x12 Seamless Axmins'r Rugs	
3	$44.50	11.3x12 Fringed Velvets	
4	$50.00	9x12 Argoane Wilton Velvets	

Group Price $29

$5 Deposit will hold any rug for future delivery.

Frank & Seder—Sixth Floor.

Sensational Warehouse Clearance!

800 Mattresses

100% clean sanitary cotton filled; covered with heavy art ticking; all sizes. $6.75

Has 4 rows of side stitching; clean cotton felt; heavy art ticking; full or twin $12.50

50 lbs. pure layer felt; will not grow hard or lumpy; covered with heavy drill ticking. $9.95

55-lb. white felt mattress, 4 rows of stitching; art sateen ticking; full or twin size $15.00

Frank & Seder—BED DEPT.—Sixth Floor

Tomorrow! By Popular Demand—

Sale! 3-Piece

Living Room Suites

Use Our Easy Payment Plan

The biggest value in town at this price!

$99

Beautiful 3-piece living room suites; attractively covered with rose taupe velour; including 3 loose reversible spring-filled cushions. The expert workmanship and high-grade quality make this suite a sensational value. We urge you to come in and see these Suites—then you will realize what wonderful bargains they really are.

Sofa, $49.50 Arm Chair, $24.75 Wing Chair, $24.75

Frank & Seder—Sixth Floor

Special Demonstration and Sale on Our First Floor!

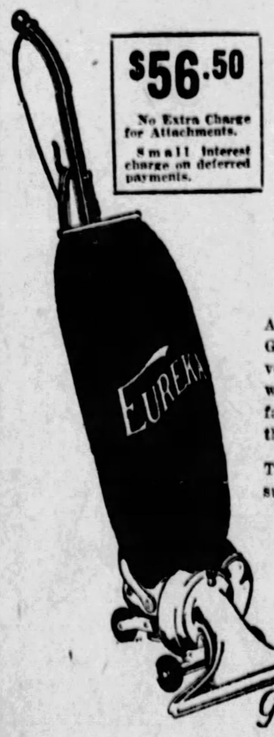

$56.50

No Extra Charge for Attachments.

Small interest charge on deferred payments.

MOST POWERFUL

OF ALL PORTABLE ELECTRIC CLEANERS IS THE NEW MODEL 10 EUREKA

The New Model "10"

Grand Prize "Eureka"

All who have seen and used the New Model 10 Grand Prize Eureka are simply amazed at its marvelous cleaning power—the speed and ease with which it gets the deeply imbedded dirt and surface lint, threads and litter. Unquestionably it is the greatest electric cleaner ever built.

The sensational performance of Model 10 is the result of 16 great mechanical improvements.

Eureka engineers, after five years of experiment and testing, have brought still closer to perfection the cleaner preferred and used by nearly 2,000,000 American women.

Vacuum (cleaning suction) has been increased 30%—actual cleaning effectiveness multiplied many times. Model 10 eats up dust, sand, grit, lint—any kind of dirt. It is bigger, stronger, better built. It's adjustable to different thicknesses of floor coverings. It's wonderfully easy to handle.

10 DAYS' FREE TRIAL
Only $5 Down; Balance Easy Monthly Payments

That you may understand how this greatest of all Eurekas solves every cleaning problem, we want you to use a brand-new Model 10 for 10 days, FREE, in your own home. Only $5 down if you decide to keep it—liberal terms on balance; trade-in allowance for your old cleaner. Phone now—don't delay.

Call ATlantic 2100

The New Grand Prize EUREKA VACUUM CLEANER *Gets More Dirt*

REGULAR $5.95 PART-WOOL MIXED BLANKETS—EACH $3.49—FIFTH FLOOR

Pour more CYLINDERS *into your motor*

Freedom Perfect Motor Oil is made from 100% Pennsylvania Crude.

POUR more cylinders into your motor—enjoy increased power—use FREEDOM ANTI-KNOCK MOTOR FUEL.

Conquer hills, weave through traffic, with an alacrity that's amazing—and with a smoothness that means longer motor life.

For older motors, and for those of the latest high compression types, this modern motor fuel is distributed by Freedom and Vulcan dealers throughout this district. Try it.

The FREEDOM OIL Works Company
Freedom and Coraopolis, Penna.

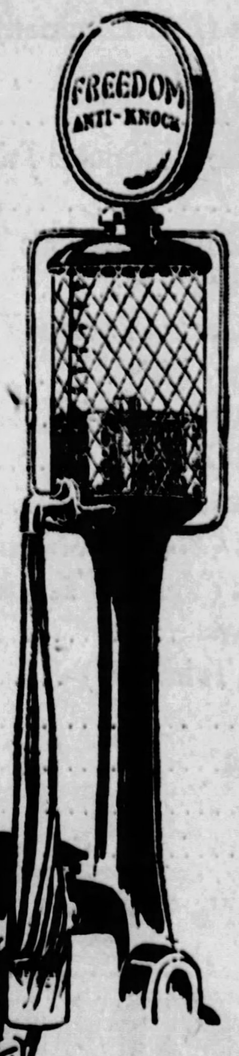

FREEDOM ANTI-KNOCK GASOLINE

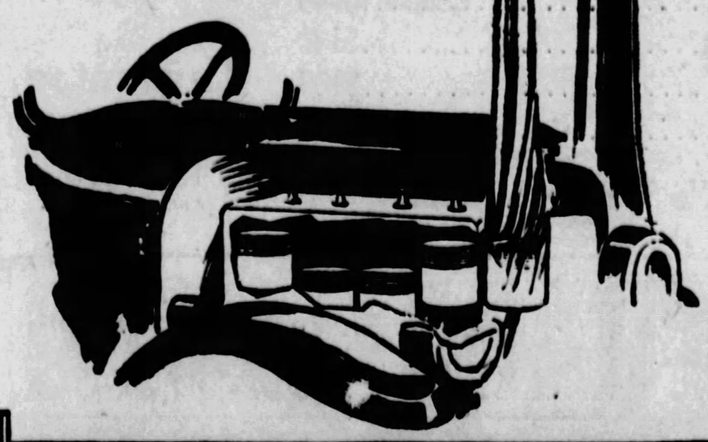

150

"We had four men on the job at Midnight"

IN terse, matter-of-fact phrases, the reports in Westinghouse service shops throughout the country tell of countless men on countless jobs in jiffy time.

Here's an engineer who drove 140 miles in four hours to repair the motor for a main pump in a city water supply system.

Here's an engineer who left his pipe and paper at 10:30 Sunday morning, was in a plant at 11:30, removed a motor to the

Westinghouse Service Shop, called in a machinist and an armature winder, raised the coils, retaped them, installed new bearings and had the motor back in service when the plant started at 7:30 Monday morning.

✝ ✝ ✝

Such incidents as the above could be recounted indefinitely. Call us the next time you need superlative speed and superlative workmanship in motor repairs.

Your nearest Westinghouse Service Shop *is located at*

6905 Susquehanna St., Pittsburgh, Pa.
Phone—Montrose 1644

Westinghouse

Tomorrow! Thursday at Frank & Seder

The Outstanding Fur Coat Sale of the Season! Every Woman Interested in Paying $200 or $300 for a Fur Coat Should Be Here Thursday Morning at 9 O'Clock. The Savings Are Most Extraordinary!

Sensational Purchase of just 275 Wonderful FUR COATS at a price that should sell them in one day

All Sizes for Juniors, Misses, Women & Stylish Stouts

If You Can Buy Any of These Coats Elsewhere at Anytime for $100—We Will Cheerfully Refund Your Money!

See Our Fifth Avenue Window Display!

$100

Here Are the Facts:

Two Hundred and Seventy-Five high quality coats, secured by our Fur Buyer from New York furriers, who were faced with sudden and unlooked-for cancellations, due to unseasonable weather conditions. They were bought at almost unbelievable prices, and at $100 they are values that will amaze even the most critical shoppers! Read the list carefully! This is an event that you cannot afford to miss!

Read This List and Be Here Thursday at 9 A. M.

7—American Broadtail Coats	$100
2—Squirrel Coats (Plain and Trimmed)	$100
4—Jap Mink Coats (Fox Collars)	$100
7—Cocoa Caracul Coats (Fox Trimmed)	$100
2—Persian Lamb Coats (Trimmed)	$100
3—Scotch Mole Coats	$100
15—Imported Calfskin Coats (Sports Trimmed)	$100
1—Baronduki Coat	$100
5—Imported Hair Seal Coats (Various Trims)	$100
6—Platinum Caracul Coats	$100
4—Hudson Seal (Dyed Muskrat) Coats (Various Trims)	$100
11—Squirrel Trimmed Fur Coats	$100
2—Leopard Gazelle Coats	$100
9—Beaverette Trimmed Coats	$100
3—Genuine Panther Coats	$100
8—Black Caracul Coats (Fox Collars and Cuffs)	$100
3—Snake Leather Coats (Various Trims)	$100
6—Natural Opossum Coats	$100
6—Marmink Coats (Fur Trimmed)	$100
11—Russian Pony Coats	$100
9—Black Muskrat Coats	$100
2—Silver Muskrat Coats	$100
4—Giraffe Coats	$100

145 Other Coats—No Space to Mention!

Fur Trimmings

Genuine Fox, Nutria, Fitch, Squirrel, Jap Mink, Skunk—in fact, almost every conceivable trimming used on the more expensive fur coats.

Deferred Payments

Our Credit Department will gladly arrange for you to pay for your Coat in small monthly payments. Terms can be arranged to suit your own convenience.

Small Deposit

A deposit will hold any coat for you until wanted. Simply make your selection and have your coat laid aside.

Guarantee

Every Coat purchased in this sale fully guaranteed, both as to quality and price.

Sale Begins at 9 A. M. Tomorrow, Thursday—Second Floor

FRANK & SEDER

Amundsen Walks Out On Party; Sails

NEW YORK, Oct. 26.—(AP.)—His departure unexplained, Capt. Roald Amundsen was on his way to Norway today leaving behind a cancelled lecture tour and an explorers' club medal which was to have been awarded him at a banquet in his honor Saturday evening.

"Am sailing today. Sorry I can't be with you," said telegrams sent, before he left on the Bergensfjord, to Lee Keedick, lecture bureau manager, and to Rudolph Kersting, secretary of the Explorers' Club.

As a result of Capt. Amundsen's departure, more than 250 prospective guests and members of the Explorers' Club were notified by wire that the dinner and presentation of the medal had been postponed indefinitely.

Maj. Gen. A. W. Greely, U. S. A., was to have made a special trip from Washington to deliver the presentation speech. Speakers at the dinner were to have been men famous in exploration and aviation fields, including Commander Richard E. Byrd and his pilot in the North Pole flight, Floyd Bennett, and Capt. Robert A. Bartlett, skipper for Rear Admiral Peary.

VERSAILLES TOWNSHIP ASKS FOR NEW ROAD

A new road from Congress street to Vermont avenue in Versailles township was asked in a petition signed by 30 towaship residents and presented yesterday to Judge James R. Macfarlane in Quarter Sessions Court. E. Z. Smith, W. H. McJunkin and Frank S. Haller were appointed viewers to determine the necessity.

(Advertisement.)

A Message to Underweight Men and Women

The one supremely good health-building tonic that is also the one great weight producer known to modern science the country over is McCoy's Tablets.

They build flesh where flesh is needed—sunken cheeks, neck and chest—and many a man and woman, skinny and scrawny, have thanked McCoy's after a few weeks' treatment for the decided improvement in looks and figure.

Many times the increase in weight is astonishing—one exceedingly thin woman gained 10 pounds in 23 days.

McCoy takes all the risk—Read this financial guarantee. If after taking 4 sixty-cent boxes of McCoy's Tablets or 2 one-dollar boxes any thin, underweight man or woman doesn't gain at least 5 pounds and feel completely satisfied with the marked improvement in health—your druggist is authorized to return the purchase price.

The name McCoy's Cod Liver Oil Tablets has been shortened—just ask for McCoy's Tablets at May's Drug Stores or any drug store in America.

(Advertisement.)

Sure Relief for Sore Throat

Quicker Than Gargling

Why suffer pain, soreness or discomfort while waiting for slow-acting gargles to give relief when a physician's prescription called Thoxine is guaranteed to relieve in 15 minutes? It acts on a new theory.

One swallow taken internally goes direct to the cause. Contains no chloroform, iron or other harmful drugs. Safe and pleasant for the whole family. Always ask for Thoxine—much better than gargles and patent medicines. 35c, 60c and $1.20. Sold under money-back guarantee of quick relief. At all druggists.

(Advertisement.)

HELP KIDNEYS BY DRINKING MORE WATER

Kidney and bladder irritations often result from acidity, says a noted authority. The kidneys help filter this acid from the blood and pass it on to the bladder, where it may remain to irritate and inflame, causing a burning, scalding sensation, or setting up an irritation at the neck of the bladder, obliging you to seek relief two or three times during the night. The sufferer is in constant dread; the water passes sometimes with a scalding sensation and is very profuse; again, there is difficulty in voiding it.

Bladder weakness, most folks call it because they can't control urination. While it is extremely annoying and sometimes very painful, this is often one of the most simple ailments to overcome. Begin drinking lots of soft water, also get about four ounces of Jad Salts from your pharmacist and take a tablespoonful in a glass of water before breakfast. Continue this for two or three days. This will help neutralize the acids in the system so they no longer are a source of irritation to the bladder and urinary organs, which then act normal again.

Jad Salts is inexpensive, and is made from the acid of grapes and lemon juice, combined with lithia, and is used by thousands of folks who are subject to urinary disorders caused by acid irritation. Jad Salts causes no bad effects whatever.

Here you have a pleasant, effervescent lithia-water drink which may quickly relieve your bladder irritation.

(Advertisement.)

Itching, Irritations of the Skin and Scalp

Use Healing Liquid Zemo

Don't suffer from an ugly, itchy skin. Do not endure Skin Tortures and Irritations. Banish Pimples, Blotches, Rashes, and relieve Dandruff and Eczema. Apply clean, antiseptic, dependable Zemo Liquid at any time. The safe, sure way to keep skin clear and free from Blemishes and skin troubles. 25c, 60c and $1.00.

zemo
FOR SKIN IRRITATIONS

BALDNESS

CAN BE AVOIDED
Lucky Tiger kills the germs. Stops falling hair. Money-back Guarantee. Use White-Fox for all skin eruptions. Barbers and druggists.
LUCKY TIGER

Easy to prevent body odor

This hygienic toilet soap keeps you fresh

HOW quickly we condemn body odor in others—yet blissfully ignore the fact that at times we ourselves offend.

Even when we don't seem to perspire, the pores constantly give off odor-causing moisture.

For greater safety—use *Lifebuoy!* So refreshing millions bathe with it every day — and it gives freedom from embarrassing odor.

Lifebuoy's mild, antiseptic lather keeps complexions clear, smooth and glowing with health because it *purifies* the skin.

Better still, it removes *germs* from hands, as well as dirt—safeguards health against germ diseases.

Get the Health Soap habit

You'll learn to like Lifebuoy's clean, hygienic scent—so wholesome, so assuring of *greater* safety, yet so quickly vanishing.

Lifebuoy gives *extra* protection, yet costs no more than other soaps. "Use it a week and you'll use it for life." Get some today.

Lever Bros. Co., Cambridge, Mass.

Lifebuoy
HEALTH SOAP
for face·hands·bath removes germs, too

HALLOWEEN COSTUMES

ESSER BROS.
322 LIBERTY AVE
OPEN WEEK PREVIOUS TO HALLOWEEN TO 8:00 P.M.

FRANK & SEDER FRANK & SEDER

The Overcoat Store of Pittsburgh

Ready With the Biggest Stocks—Biggest Assortments—Biggest Values for the Biggest Overcoat Season in Our History

When it comes to overcoats you will save time and money by coming direct to Overcoat headquarters. Never in all the many years we have been in business have we ever featured such a wonderful display of the world-famed—

Hart Schaffner & Marx

And Other Good Makes

OVERCOATS AND FINE QUALITY SUITS

and at prices that will promote economy. Why should any man invest in Clothing of unknown make and doubtful quality when he can purchase for the same and even less money Suits and Overcoats produced by the world's greatest manufacturers and absolutely guaranteed by the makers and ourselves?

When you buy Hart Schaffner & Marx Clothing you can be sure of its correct style and quality. The assortments are so comprehensive and all-inclusive that men of every type are assured of finding exactly what they want—at the price they want to pay.

At Prices That Are a Real Demonstration of Value

$29.50 $34.50 $50

For Very Finest Quality

Hart Schaffner & Marx

Genuine French Sedan

"Montagnac" Overcoats

$97.50

That Never Sell for Less Than $125.00

Important men, leaders, wear these Overcoats because they know the value of fine clothes. They are soft, silky, warm and luxurious. The needlework and styles are as exquisite as the fabrics. Lined with the finest satin lining produced.

Newest of This Season's Styles

Suits and Overcoats for men in every walk in life are represented in this great collection—for the university man, in the more swagger styles, colorings and patterns. Suits and overcoats for business men; snug-fitting shoulders, trim lines at waist and hip; single or double-breasted—in fact, suits and overcoats in every desired this-season style in a full size range.

Greyhounds (Oxford Greys), Copper-beech Browns, Smoke Blues are the new colors—then there are Herringbones, Plaid effects, Mixtures, Plain colorings ranging from light Tans to Blues and Black—every desired coloring in all models for men and young men.

Why Not Buy Your New Winter Clothing on Our Convenient

BUDGET BUYING PLAN

Pay in 10 Weeks

You can wear your garment while paying for it out of your weekly salary or other income. For example:

On $29.50 Suits and Overcoats you pay $10 at Purchase and $1.95 weekly; a similar easy weekly payment prevails in all other groups up to $97.50 "Montagnac" Overcoats, on which you pay $25 at purchase and $7.25 weekly.

Remember—Cash, regular charge and Budget Buying Plan prices are exactly the same—not a penny is added for this service.

FRANK & SEDER

Take Express Elevator to Men's Store—Fourth Floor

Why Parasol Ants Are So Called

PARASOL ants derive their name from the fact that they cut large pieces out of leaves for making nests and then march along carrying the pieces over their heads like umbrellas.

Magazine Page

Animals That Never Drink

SOME gazelles of the Far East and llamas of Patagonia never feel the pangs of thirst; they are so constituted that drink is unnecessary to them.

MEDITATIONS of a MARRIED WOMAN

by HELEN ROWLAND

TAKE IT FROM ME—

NO MAN can succeed brilliantly either as a lover or as an author unless he can ignore facts and enlarge on FANCY without a twinge of conscience.

* * *

When anybody speaks of "luck in love," a woman thinks proudly of the man she has just caught—a man thinks prayerfully of the woman he has just "uncaught."

* * *

Oh, yes, Mirabella, you may never have had a complex, a Rolls Royce, a divorce, high blood-pressure or a family scandal, and still be a "lady," if your manners aren't too polished.

HELEN ROWLAND

* * *

In love, it is far less important to keep a man chastened than to keep him chasing?

* * *

A girl may be expert at picking out a frock that won't run, fade, wear out or lose its style and charm—but she is not always so lucky in picking out that kind of a husband.

* * *

Some husbands give a wife about as much attention as they give the dining-room clock—just glance at her casually morning and evening to see that she is still on the job, and "running along" as usual.

* * *

The world is surely growing younger! No man or woman under sixty muses on those romantic "yesterdays" any more, as long as he or she has the strength to plan a sentimental "tomorrow."

* * *

After a bitter lover's quarrel, a woman can more easily forgive a man for cutting her dead than for treating her with perfectly cheerful amiability.

* * *

Golf is a magic madness which turns a sane man into a monomaniac, an old man into a boy, and a Don Juan into a woman-hater.

* * *

The path to the Poor House is paved with gasoline and blowout!

(Copyright, 1927, King Features Syndicate, Inc.)

Fay King Warns of Deceptive Appearances

IT IS OFTEN THE PLAIN UNPRETENTIOUS PEOPLE WHO MEAN THE MOST IN A COMMUNITY!
THE MANNERS OF A PRINCE - BUT THE PRINCIPALS OF A CROOK!
SOME OF THESE "HIGH STRUTTING" "SOCIETY" QUEENS DON'T PAY THEIR GROCERY BILLS!

By FAY KING.

PEOPLE who place too much confidence in manners and appearances often find themselves deceived.

The gift of gab, a good supply of glad rags and a superior manner have been valuable tools in the hands of people who live by their wits.

Many a man who has the manners of a prince has the principles of a crook, and many a woman who sweeps into a community with a society flare has suddenly left the butcher and baker and candlestick maker holding the sack!

It is the plain, steady unpretentious people who pay their bills, live within their means and conduct themselves in a worthy manner that mean most to any community!

People who are real, in no matter what walk of life, are plain and unpretending!

They do not have to go out of their way to make an impression.

Beware of the people who are forever harping upon their distinguished connections.

Beware of the people who are always insinuating their great wealth and influence. Beware of the people who are always referring in such familiar terms to prominent people; the people who seem to know no one but the rich and the famous.

People who talk and act to make a marvelous impression are seldom what they would seem.

Look out for the people who are always so anxious to inform you of the fortunes they have lost, or so anxious to let you in on the fortunes they are going to have.

I have discovered that the less people say the more people know; the more people have, the less they want it known, and the more people are, the less they brag about it!

WHAT'S the ANSWER?

1. Who is reputed to have been the world's greatest piano player?
2. What is the moon made of?
3. What is a hedonist?
4. Who sculptured "Le Penseur"?
5. Why does iron float in mercury?
6. To what King of Phrygia did Bacchus give the power to turn all he touched into gold?
7. Who were the Huguenots?
8. What Russian Empress was originally a peasant girl?
9. How many amendments to the United States Constitution have been ratified since 1913?
10. What is alabaster?

The answers to these questions may be found in tomorrow's paper.

Here are the answers to yesterday's questions.

1. The "Mississippi Bubble" was a speculative scheme for paying off the national debt of France. It resulted in a financial panic in 1720.
2. New York was the capital of the United States from 1785 to 1790.
3. Christoph Willibald Gluck has been called the father of dramatic music.
4. The moon shines because it reflects back to us the sunlight which falls on it, just as a mirror would.
5. Precious stones are merely crystallized minerals. They are formed in rocks by slow crystallization of the proper mineral.
6. "I shot an arrow into the air,
   It fell to earth, I know not where—"

   These lines are from "The Arrow and the Song" by Henry Wadsworth Longfellow.
7. The "Field of the Cloth of Gold" was a plain near Calais, France, where Henry VIII of England met Francis I of France, in 1520.
8. The Kabbala is a secret science of the Jewish rabbis to interpret the hidden meaning of the Pentateuch.
9. "Wilhelm Meister" was written by Johann Wolfgang von Goethe.
10. Insulin is used in the treatment of diabetes.

(Copyright, 1927, King Features Synd., Inc.)

For the Lovelorn

By ELEANOR GALE

Hopeless in Love

DEAR MISS GALE:

I am a constant reader of your column and enjoy it very much. Others have succeeded in following your advice, so I think I will try it. I am a girl 18 years old and not hard to look at. I am in love with a fellow 21 years old. I went to his house to see his sister and was introduced to him. Love at first sight. My mother doesn't allow me to go with fellows, but I go out with them anyhow. I am rather popular with the opposite sex. I do not drink or smoke. Do not consider me a wallflower, because I go to dances, theaters, swimming parties, beach parties, etc. I went out riding with this fellow one evening and he tried to kiss me and I wouldn't let him, and now I regret it. He came up to my girl friend's one evening and I happened to be there. He rode me home and seemed very cool. Through jealously on his sister's part he never came back. Now I want to know how I can win his love back, as I love him dearly and I think he cared an awful lot for me before we separated. Do not tell me to give him up, as this would seem impossible for me to do. Shall I telephone him? If I do his brother always answers and pretends he is my boy friend.

HOPELESSLY IN LOVE.

There really isn't anything for you to do in the matter, my dear. He knows he is welcome if he cares to call on you, and if he doesn't make the effort you cannot force the issue. Wait a while and if he really likes you he will come back of his own accord.

Questioning Sue

DEAR MISS GALE:

Who should speak first after a quarrel if both parties are guilty? If a girl is not permitted callers at her home what should she tell a boy, and will he think her young and childish? Do you think dimples are a great asset to attract the male sex?

QUESTIONING SUE.

Be the generous and forgiving one, my dear, and speak first. In my opinion there is nothing to be ashamed of in telling a boy you are not permitted to have callers. The truth is the best explanation. Dimples are attractive, of course, but not a necessary part of beauty.

(Advertisement.)

Blackheads Go Quick By This Simple Method

This is a simple method that makes blackheads go as if by magic. Get two ounces of Calonite powder from your drug store, sprinkle a little on a hot wet cloth, rub briskly over the affected parts, and in two minutes you will find every blackhead dissolved away entirely.

(Advertisement.)

WHY WOMEN LOOK FADED

Science says long retention of wastes in bowels invites system poisoning, which doctors call Toxaemia—it being the underlying cause of unsightly skin blemishes that ruin complexion and make folks look faded and old. Any one of forty symptoms may mean oncoming Toxaemia—languidness, backache, worry over trifles, nervousness, sleeplessness, poor appetite, any miserable feeling—it's time to act! Take Partola—in pleasant, mint-flavored, mild acting, laxative tablets. Rid your system of poisonous wastes, then watch skin clear up, complexion become radiantly beautiful, youthful appearance return. Any good druggist sells regular box 30c, double size 60c.

PARTOLA MINT FLAVOR WAFERS
ANTISEPTIC & LAXATIVE
The Doctor in Candy Form

HOW TO KEEP WELL

by Royal S. Copeland M.D.
U.S. Senator from New York

Guarding Infants Whose Mothers Are Tubercular

ON THE receiving stand where we had gone to greet Lindbergh, I met my old friend, Dr. S. A. Knopf. The first time we ever met was many years ago, when the Governor of Michigan had appointed me on the tuberculosis commission and we were visiting the various tuberculosis institutions in the East. One of my colleagues insisted that we should call on Dr. Knopf, a pioneer in the study and prevention of this dread disease.

DR. COPELAND

"What is new in your specialty?" I asked the other day.

The doctor told me of his recent studies in the prevention of tuberculosis in infancy and childhood. What can be so important?

Before going further let me say at once that it is not necessary for a child to have tuberculosis because its parents had it. It must be remembered, however, that this disease attacks youngsters much more commonly than it does adults.

If either parent is tubercular the young child is in danger, not of an inherited tuberculosis, but of an infection in early life from contact with the parent. The disease is infectious and the infant is particularly susceptible to it.

Tubercular persons should not marry. If they do marry and a little life is on the way before it is discovered that one of the prospective parents has tuberculosis, plans must be made before birth for the protection of the infant. If it is the mother, she must not think of nursing her baby.

Just as soon as the discovery is made that the pregnant mother has tuberculosis she should have the best of care, in a sanatorium, if possible. For her own sake, too, she should have the best of care after the baby comes.

We will suppose the baby is born—then what? Dr. Knopf says:

"To procure for the child a healthy foster mother is the ideal way of saving its life. The tubercular mother, of course, should never nurse her baby, and close contact of mother and child must be avoided. Fondling and kissing are out of the question, and even the presence of the infant or other children in the sickroom must be avoided."

This is a sad verdict to give a loving mother, but it is the very fact she is a loving mother that will make it possible to carry out this wise instruction. I fully agree with Dr. Knopf that this is the one and only course to pursue.

Studies are being made in the inoculation of newborn infants to protect them against tuberculosis. Prof. Calmette in France, as well as Dr. Park and his associates in the New York Board of Health, is doing a wonderful work for humanity in this field. This method of vaccination is simple and harmless, the protecting agent being given by the mouth.

There are certain rules of hygiene that must be observed if others in the same family or in the community are to be protected against tuberculosis. When these rules are strictly followed the tubercular person is not a menace.

If you know you have tuberculosis or suspect it, see your doctor or the health officer right away. By taking early precautions you will get well and nobody else will be endangered.

(Copyright, Newspaper Feature Service, Inc.)

Not only America's popular tea ---

TETLEY TEA

but a world-wide favorite!

No wonder Jack came home

AFTER months of ship's biscuit, an eatable form of hardware called hard tack, who wouldn't come home?

Now, however, hard tack reposes in Davy Jones' Locker—sunk by its own weight. Flaky soda crackers, tenderly crisp, have taken its place.

Sailors at sea now get Sunshine Soda Crackers just as fresh and appetizing as those you buy from your grocer.

Wrapped in bright, cheery red—you'll know Sunshine Soda Crackers at once.

Sunshine BISCUITS
well worth saying whenever you want...

LOOSE-WILES BISCUIT CO.

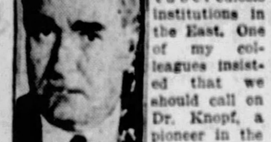

No dirty ring *around the* bathtub

BATHING in soft water is very pleasant. And less work. Not only while you bathe, but afterward too. For when you bathe in soft water no dirty ring forms around the bathtub.

Soften hard water with Melo. It makes water as soft and sudsy as rain water. It prevents the dirty ring from forming. It saves soap. It saves time. It makes your bath more pleasant. Get a can of Melo at your grocer's today.

MELO
A REAL WATER SOFTENER
10 cents

THE HYGIENIC PRODUCTS CO.
Canton, Ohio
Manufacturers of Sani-Flush

"I had some things sent out, but I don't think I'll keep them"

HERE'S WHAT HAPPENED

A. *Merchandise Sold;*
   1. Time spent in making sale.
   2. Sales check issued for merchandise.
   3. Authorized by cashier or Credit Department.
      a. Duplicate sales check returned.
      b. Original sent to auditor.
         1. Audited.
         2. Charged.
   4. Duplicate returned to Wrapper.
      1. Checked with merchandise.
      2. Wrapped.
      3. Recorded in department.

B. *Merchandise sent by conveyor to shipping room;*
   1. Entered on driver's record of load.
   2. Put on truck.
   3. Delivered to customer.

C. *Customer returns merchandise;*
   1. Calls store via
      a. Main telephone operator.
      b. Department operator, or
      c. Writes letter.
   2. Wagon call is issued.
      a. Sent to shipping room.

D. *Shipping room receives call;*
   1. Entered on driver's card.
   2. Merchandise received from the customer.

E. *Merchandise returned to store;*
   1. Received by Shipping Clerk.
   2. Recorded in Shipping Department.
   3. Delivered to credit desk.
   4. Credit issued.
      a. Authorized in dept.
         1. Inspected.
         2. Reticketed.
         3. Returned to stock.
      b. Credit sent to auditing office.
         1. Audited.
         2. Credited.

SHE didn't intend to put anybody to trouble or expense. She went "shopping" that afternoon. Saw something at Blanks that looked interesting and had it sent out. Liked two sport hats; didn't know whether they would do, but asked to have them sent. There were two pairs of shoes that might possibly be used, but one pair was very, very doubtful. Sent them, too.

She didn't intend to put anybody to trouble or expense.

Quite likely she didn't know, or didn't think, but the panel on the left shows the operations that eventually had to be carried out.

There are times when it is fair and proper to have the "goods sent on approval." Reputable stores are glad to cooperate under such circumstances, with the privilege of returning promptly.

And, of course, there should never be any hesitation in sending back articles that are defective, or wrong size, color or material but the stores ask that you assist in reducing the mounting volume of returns by more careful selection before having goods sent which, of course, will reduce unnecessary returns. Obviously, the savings will eventually be reflected in the lowered price of goods.

This advertisement is published by the *Merchants Council of the Chamber of Commerce of Pittsburgh* in the interest of better and more economical buying.

DON'T RETURN GOODS UNNECESSARILY

JONES NOT TO QUIT AS COACH AT YALE

SUN-TELEGRAPH SPORTS

WEDNESDAY, OCTOBER 26, 1927 TWENTY-ONE

SPORT COMMENT by JAMES J. LONG

PROMOTER "Cash and Carry" Pyle, whose next venture, following the staging of Red Grange and Suzanne Lenglen, Mary Browne and others on professional tours, will be holding of an international foot race from Los Angeles to New York starting on March 3, is trying to feature William Hartz, the English runner and a prospective contestant in the coast-to-coast grind as an entrant who smashes all records for age in a contest at pedestrianism over such a long course.

But Pyle's tales of the remarkable ground-covering ability of Hartz at the age of 63 will cause no excitement among veteran American sport followers.

ON THE contrary they probably will only yawn over the Hartz stories when they recall some of the feats of Edward Payson Weston and Dan O'Leary, whose ages at the time of some of their achievements would make Hartz look like a mere kid.

True, they were walkers whereas Hartz is a runner, but they broke records for the coast-to-coast trip on foot when they were far past Hartz's age.

Consider some of Weston's walking feats: In 1910 he walked from Los Angeles to New York, a distance of 3,483 miles in 77 days, not walking on Sundays, starting February 1 and finishing May 2, and while en route on March 15, he celebrated his seventy-second birthday anniversary. There's a mark for Hartz to shoot at, with an advantage of nine years.

One year earlier, when he was 71, Payson walked from New York to San Francisco, 3,595 miles, in 105 days from March 15 to July 14, resting on Sundays. When he was almost 69 years old he walked from Portland, Me., to Chicago, 1,234 miles, in 59 days, resting on Sundays. His longest distance covered in one day was 95.3 miles. At the age of 75 he walked 1,546 miles from New York to Minneapolis, from June 2 to August 2, 1913.

AND there is Dan O'Leary, too, not only one of the most remarkable walkers of all times and a champion in his heyday, but still going at the age of 81.

Born in Clonaketty, Ireland, June 29, 1846, O'Leary came to this country on March 7, 1864, and since his first arrival here he has crossed the Atlantic Ocean 44 times. Since he first appeared in walking races in Chicago in 1871 he has walked 105,000 miles in competition, or more than four times the distance around the world.

O'LEARY defeated Weston in a six-day race at Chicago in 1875, covering 593 miles to Weston's 451½ miles. He also defeated Weston in two other six-day races, one in London in 1877, doing 520 miles to his opponent's 510, and the other in San Francisco, in 1880, when he walked 525 miles to Weston's 499.

In 1878, Dan won the Sir John Astley belt and the championship in a six-day go-as-you-please, covering 520¼ miles and defeating a field of 20 Irish, English and Scotch runners.

O'Leary celebrated his 79th birthday anniversary in 1925 by walking 100 miles in Chicago in 23 hours and 44 minutes to win a wager of $100.

SO IT will be seen that Hartz's entry in the coast-to-coast race at the age of 63, even if he finishes, will not equal the feats of Weston and O'Leary in the matter of age as applied to pedestrians.

The remarkable physical condition of O'Leary after walking 105,000 miles in competition, was attested by a few remarks made by Dan himself in New York during the recent world series.

DAN related that some time earlier he had purchased a pair of spectacles of the highest quality, but they had accidentally been broken.

"Then I bought this pair I am now wearing," he said, "and they suit me finely, too, though I paid only 10 cents for them at a bargain counter. However, I won't need them very long, as my eyes are becoming so much stronger that I'll soon be able to throw the glasses away." And he's 81!

THE basketball team with a strong major league baseball flavor, that is headed by Gabby Hartnett, star catcher of the Chicago National League Club, is being booked by Johnny Freund of Pittsburgh for a tour soon after Christmas.

Several major league baseball players are on Hartnett's team, which works out of Boston, and among them is Chester Nichols, former Pirate pitcher, who is looked upon as one of the real stars of the floor game up Boston way.

IT IS not surprising that Heinie Groh, though not yet officially released by Pittsburgh, was given permission to grab the best job that presented itself for 1928, as indicated by the announcement that he has signed to manage the Charlotte (N. C.) club of the South Atlantic Association.

Groh himself knows as well as every one else that his big league playing days are over. He was picked up by the Pirates only for emergency duty, or as an "insurance policy" in 1927, and there wasn't a chance of his being retained for next year.

IT WAS a fortunate break for Heinie when he hooked up with the Buccaneers, as in addition to drawing a major league salary for the remainder of the season he came in for a full share of the Pirates'

Continued on Page Twenty-three.

TAD LIKELY TO STAY ANOTHER YEAR

NEW YORK, Oct. 26.—(INS.)—T. A. D. Jones, who has been head coach of the Yale football team for a dozen years, may not surrender the reins at the close of this season as announced, according to apparently well authenticated reports in Yale alumni circles in New York today.

Jones announced his expected retirement at the close of the 1927 campaign, a month ago, but it now is known that he has about determined to devote at least one more year to coaching the Blue eleven.

After Yale's defeat by Georgia it became an open secret that Jones contemplated sticking on for another year and the Blue's victory over Brown did not change this revised decision. Since the Army game last Saturday when Yale showed clearly that it was one of the most powerful elevens that has ever worn the Blue, Jones has been deluged with congratulatory messages, among them scores urging that he remain in charge of the team.

Those who have been close to football affairs at New Haven believe that Jones never actually intended to fade out completely from the football picture at Yale and that he planned to occupy a place similar to that held by Walter Camp, who for twoscore years was Yale's "football dictator."

COAST-TO-COAST RUNNER HERE

Entering the final lap of his transcontinental run from Los Angeles to New York in an effort to break the record set by Edward Payson Weston, William E. Busch, the "Spirit of Boston," arrived in Pittsburgh this afternoon, finishing the first 2,779 3-10 miles in 56 days.

Busch left Wheeling, W. Va., last night, arriving early this afternoon in Dormont, from where he was escorted to the Fort Pitt Hotel by Motorcycle Policeman Roy W. Schaefer. His father, Oscar Busch, an employe of The Sun-Telegraph, and his manager, Timothy L. Kenney, greeted him on his arrival at the hotel.

Tomorrow morning Busch will leave on the final lap of his race to New York, planning to complete the trip in seven days.

Busch left Los Angeles on his long-distance run September 1.

THROUGH the SPORT LENS by HAVEY BOYLE

"DO YOU know," asks Mr. David Buck, "some of the stuff you write has given me a pain more than once? At one time you are knocking a baseball player and the next time you are boosting him. Now you know or you should know that this is decidedly 'small town stuff.' You never see any of the New York scribes panning any of the players. If they can't say a good word for them they don't say anything at all. Now, take the case of Earl Smith, the Pirate catcher. The panning you gave him was clear out of order. And then you had the nerve to put in a good word for him a little later. If it is only space you are trying to fill it doesn't speak well for you that you can't find something better to write about. Some people may call me a crank for even writing to tell you what I think about it, but when I have anything to say I believe in saying it whether the person to whom I say it likes it or doesn't like it. Now if this is your way of boosting the home town it is a mighty poor way to go about it."

HAVEY BOYLE.

THE forthright and straightforward Mr. Buck and this writer simply have studied under different men. Mr. Buck's notion, apparently, is that once one finds fault with a figure then the book is closed, forever, and that figure must forever stand condemned for that particular fault. My own notion is directly opposed to this and for this reason one can naturally see why there is a conflict between Mr. Buck and this writer. It is my notion that Earl Smith, for instance, was grievously wrong in taking a sock at Dave Bancroft, the Boston manager, but that because he did this Smith was utterly incapable of a good act is something I can't believe. Any system of justice that does not weigh the good with the bad must be a little faulty.

ON THE side of Mr. Buck's criticism of criticism I must disagree again. The idea that if one can't say anything good about a person one shouldn't say anything

Continued on Page Twenty-two.

HERRMANN RESIGNS AS RED PREXY

CINCINNATI, Oct. 26.—August "Garry" Herrmann, active and popular president of the Cincinnati baseball club for the past 25 years, late today resigned that position and was succeeded by C. J. McDiarmid, secretary of the club for the past eight years.

Mr. Herrmann in his resignation stated that his continuing ill-health demanded his retirement and the immediate selection of a successor. Mr. Herrmann stated he expects to travel in the South and West in an effort to recuperate his strength.

The retiring president, with George B. Cox and the two Fleischmanns, Julius and Max, bought the club from John T. Brush in August, 1902. Mr. Herrmann was chairman of baseball's supreme court until U. S. Judge Landis took up its leadership.

Herrmann has long been a leading factor in baseball and for many years was chairman of the National Baseball Commission, which antedated

Continued on Page Twenty-three.

Mother Doesn't Want Kearns To Make Up

NEW YORK, Oct. 26.—(AP.)—The New York American today says Jack Kearns has told friends his mother doesn't want him to make up with Jack Dempsey.

Mother Kearns is said to have once idolized Dempsey—"Jack," she called him, while she referred to her son as "Kearns."

When the report was circulated that Dempsey wanted to patch up affairs, the mother wrote Kearns' sister:

"I hope there is nothing to the story. I never want to see Kearns go back."

DEMPSEY HEADS EAST

LOS ANGELES, Oct. 26.—(U.P.)—Jack Dempsey, former heavyweight champion of the world, left here yesterday for New York to aid in the settlement of his legal controversy with Jack Kearns. Incidentally while in the East he will "talk fight" with Promoter Tex Rickard.

"I am going to New York primarily in connection with the Kearns lawsuits," he said, "they have been hanging fire for a long time and I am anxious to get them settled. I can't say much about any future fights. When I'm in New York I'll see Rickard and something may come out of the meeting."

A Treat for 'Kid' Sister

PHIL GOLDSTEIN AND SISTER, FLORENCE

The first thing Phil Goldstein, Hill boxer, did after he collected his first big purse, $750, for his return bout with his keen local rival, Tommy Crowley, in the Motor Square Garden arena Monday night, was to take his crippled "kid" sister, Florence, aged 5, downtown and buy her a new winter outfit, consisting of a heavy coat and hat. She also picked up a baby doll souvenir, which is seen in the picture above. Phil has two other sisters and two brothers, all younger than himself, and little Florence, the youngest, is the apple of his eye. Florence is handicapped in walking by a hip affliction for which doctors have been treating her since her baby days. Phil's ambition is to make enough money in the ring to have a successful operation performed on the limb to restore it to normal use. Meanwhile he contributes from his ring earnings to the support of a large family. As a result of the draw verdict in his second bout with Crowley, it is likely the pair will meet a third time soon, and then perhaps he'll take little Florence out for another afternoon of shopping and pleasure.

HOMECOMING TO MARK KISKI-PITT FROSH TILT

SALTSBURG, Pa., Oct. 26.—Kiski's Alumni Homecoming Day will be celebrated Saturday on the school campus, in connection with the Kiski-Pitt Freshman game.

The Pitt Freshmen come to Saltsburg annually to provide the football classic of the season. Coach Marks' boys are determined to run the Panther Cubs up a tree, while Dr. Carlson's Freshmen, smarting under last week's defeat by the Tech Plebes, are out to retrieve their honor at Saltsburg.

HANSEN TO BOX SCOTT

NEW YORK, Oct. 26.—(INS.)—Knute Hansen, heavyweight contender, today was expected to sign for a bout with Phil Scott, English champion, in place of Paulino Uzcudun, to be held on the original Scott-Uzcudun date, November 4, in Madison Square Garden. Paulino is definitely out of the running with an injured back and will meet Tom Heeney at a later date.

HARVARD LOSES STAR FOR INDIANA GAME

CAMBRIDGE, Mass., Oct. 26.—(INS.)—Ed Donaghey, who starred against Dartmouth with his kicking and tackling, today was regarded as definitely out of play for the Harvard game with Indiana Saturday. The team surgeon announced that a badly wrenched knee will keep Donaghey out of a uniform of some time.

JACK DUNN DECLINES TO BE BRAVES' PILOT

BALTIMORE MANAGER REJECTS HUB BID

BALTIMORE, Oct. 26.—(AP.)—Twice in the last two weeks Jack Dunn, veteran manager and owner of the Baltimore International baseball team, has declined the management of the Boston Nationals, He declared his intention to "stay on the job" in Baltimore.

NEW YORK, Oct. 26.—Jack Dunn, most successful manager in the International League, has been offered the managerial berth of the Boston Braves.

This was learned yesterday from a source close to Judge Emil Fuchs, president and principal owner of the Boston club.

Dunn has been offered a flattering contract, one of the largest to be given a manager in the big leagues. It is also understood that he would be permitted to buy some stock in the Boston club if he would accept the berth.

It is said that Fuchs has not considered Tris Speaker as the successor to Dave Bancroft and at no time did he regard the American League star as the man to fill the shoes of Bancroft.

According to the information, Fuchs is waiting for Dunn to decide. If Jack doesn't Fuchs has another man in view for the position and this other person, whose name could not be learned, has already accepted the job. Fuchs is understood to have offered him the berth with the provision that if Dunn should take the job, the Boston club would not be obligated to him.

Dunn may take hold of the reins of the Braves, as it is believed he has outlived his usefulness in Baltimore. Many major league clubs have offered him a berth during the past few years, but he preferred to remain in the International League.

Novel Methods Used to Mark Goal Line

NEW YORK, Oct. 26.—(AP.) A football field no longer is a simple gridiron in appearance. With the goal posts moved back 10 yards, Harvard has supplemented the conventional white lines across the field with a pattern of diagonal lines at each extremity to mark the end zones. Some southern colleges use a checker board effect to distinguish that territory as neutral ground. Yale has a double mark at the goal line with the designation "G". Princeton has a single line labeled "O" and meaning "no yards." Georgia Tech has bright red hassocks or cushions as beacons at the ends of the goal lines.

NEWARK SEEKS JOHNSON

WASHINGTON, Oct. 26.—(AP.)—Paul Block, owner of the Newark club of the International League, has offered Walter Johnson, veteran Washington pitcher, a contract to manage and possibly pitch for that club next year, it became known today after a conference between the two men. Johnson has been given his unconditional release from the local American League club.

The exact terms of the offer were not divulged today, although it is understood to be for two years.

Johnson said today he was considering the offer along with about a dozen others from minor league clubs and several major league teams.

"I haven't decided just what I will do yet," he said, "but expect to make a decision shortly, probably within a few days."

HOPPE-REISELT TO PLAY UNOFFICIAL TITLE EVENT

NEW YORK, Oct. 26.—(INS.)—With the hopes of a victory that would strengthen his claim to the three-cushion billiard championship, Willie Hoppe, former balkline titleholder today posted forfeit to meet Otto Reiselt, of Philadelphia, for the "unofficial championship." The match will start Monday afternoon.

Numbers 1 and 2 Passed Up by Passers

NEW YORK, Oct. 26.—(AP.)—Numbers 1 and 2 will not be worn by the well-dressed basketball player this winter, on the ground those numbers are harder for a referee to distinguish on a busy court than 4, 5, 6, etc., a note is inserted in the rules just announced for the coming season urging teams "not to use numbers 1 and 2 in numbering players." A common practice has been to give the team captain No. 1.

BROTHERS WHO PLAY -:- SIDE BY SIDE ON -:- PREP SCHOOL ELEVEN

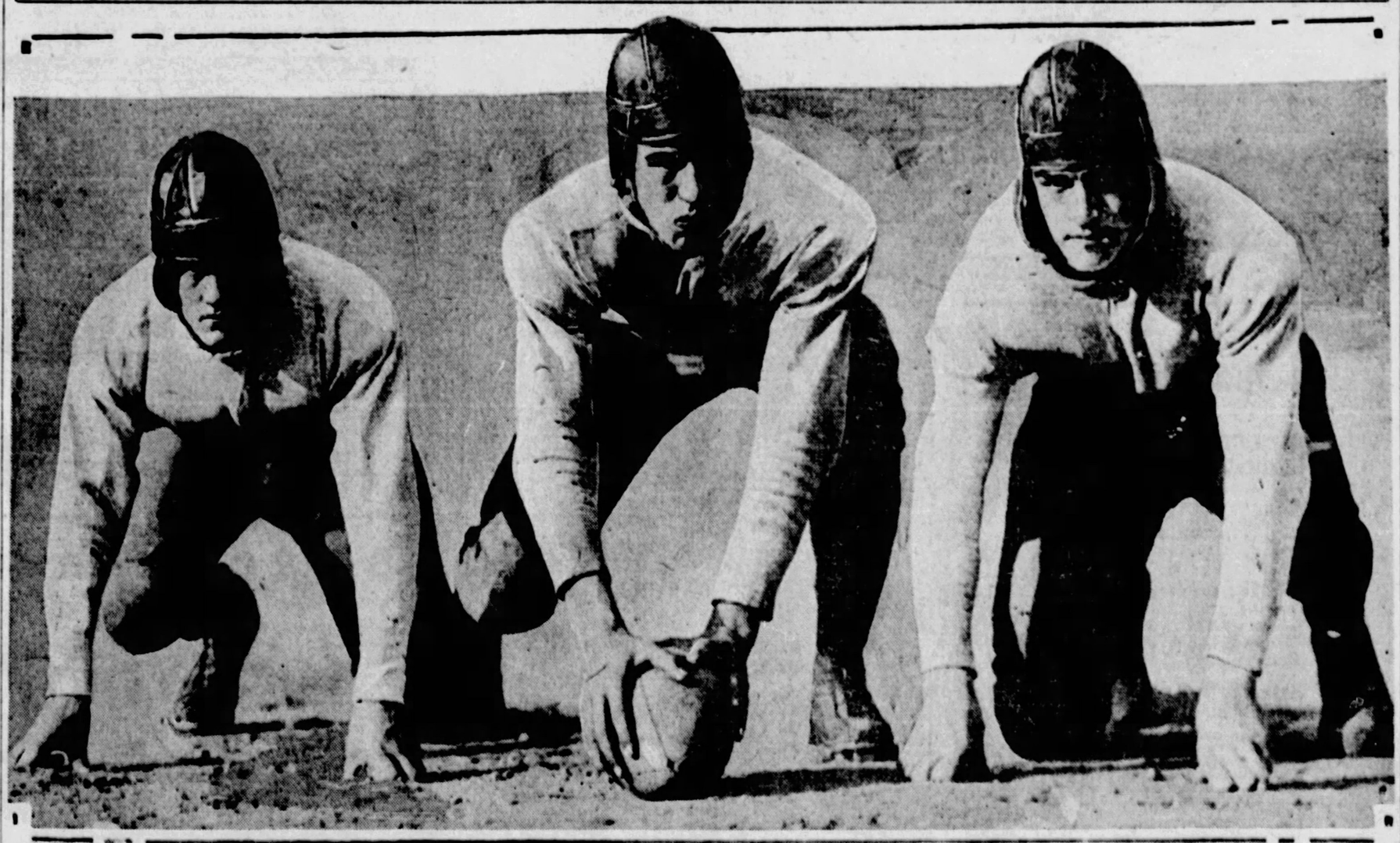

DENMORE ZIEGLER

ARTHUR ZIEGLER

FRANK ZIEGLER

Princeton was famous for its Poes in football and Harvard for its Horweens, but Brooklyn Prep School goes them one better by having three brothers play side by side, making up the center of its line, as pictured above. Denmore Ziegler, right guard, is 15; Arthur, center, 16, and Frank, captain and left guard, 18. Case of too much Ziegler for the opposition.

OHIO STATE SPORTS HEAD QUITS; WILCE ATTACKED

Rowboats Weren't Being Used When Trudy Sw[illegible] the Channel

★ SUN-TELEGRAPH ★ SPORTS ★

NOT SO GOOD

BRIDGEPORT, Neb., Oct. 25.—(AP.)—A plan to do away with disputed football championships ruling from games is under way here by officials of the Nebraska high school conference.

It is proposed that six alternate plays be given to each team in a tied game after the expiration of the regular playing period. Team gaining most yardage in the six plays would be victor.

SHOTS and PASSES
By Julius Levin

THE Commercial-Industrial League, making preparations for its second year of activity, promises to enjoy a banner year on the floor this winter.

The league includes the leading industrial quintets in operation hereabouts, which augurs well for a successful campaign on the floor this winter.

Included in the list of members are Carnegie Steel, Duquesne Light, Pittsburgh and Lake Erie, Reliance Life, Dravo Construction and several other industrial teams.

John J. Freund, Jr., organizer of the league, still has an opening for a first-class team. Teams seeking this franchise should call Freund at Lafayette 4297.

THE Pittsburgh and Lake Erie team, winner of the first-half championship in the Commercial-Industrial League last winter, will be back this season stronger than ever, according to Herman Strahl, one of the mainstays of the railroaders.

The railroaders have obtained several new stars to bolster their lineup and as a result many followers of the loop are picking them to win the pennant.

ONE change has been made in the personnel of the Pittsburgh Bankers' League, Potter, Title and Trust Company replacing the Union Savings Bank quintet.

Union Savings failed to win a contest during its two years' connection with the league and the officials decided to drop it for a stronger quintet.

As in past years all games will be staged on the Fifth Avenue High School floor with West Penn referees in charge.

ANOTHER strong amateur basketball circuit was organized last night at a meeting held in Spalding's on Wood street, eight clubs being admitted to the Central League.

Included in the roster of the league are the South Side Falcons, Penn Five of Sharpsburg, Leslie Club of Lawrenceville, Avalon Scholastics, Pittsburgh Silents, One Hundred and Seventy-sixth Field Artillery, Schneider Club of the North Side and the Lancers.

Another league will be organized tonight at Springdale when the members of the Allegheny Valley League gather.

SPORT LENS

Continued from Page Twenty-One.

seems here to be nothing less than fatuous. That this is a rule in New York, is not true. In fact, criticism is more metropolitan than it is provincial.

MR. BUCK says he is a man who believes in saying what he thinks no matter who objects—but somehow I gathered the idea from his letter that he does not believe I should say things that he doesn't like. However, no one can quarrel with his sincerity and this writer will be the last to find fault with his criticism. It's the most interesting letter that has come in in weeks and weeks. Too many of the letters lacked the fire and straight-talk that Mr. Buck sent along.

ANOTHER correspondent, W. B. R., writes in to say that contrary to the notion here that the gridiron at the Pitt Stadium was not marked plainly enough, with special reference to the goal line, the goal line was marked in red to differentiate it from the white lines denoting the sections between goals. He adds that the goal line was further marked by a blue flag, on which was written in white "Goal." W. B. R. contends that Kuosman, Carnegie end, who thought he was over the goal line is a good scout, but that if he didn't see the goal line it was his fault and not the fault of the Pitt gridiron engineers. Well, maybe the marking was plain, but if some of the boys, in spite of the marking don't recognize the goal line, it might be a good idea to install a mechanical contrivance, which this column will be glad to invent, which will help out considerably. The line will be flat until a player approaches it and just as he gets near it the line, by the mechanical contrivance, will turn at right angles to the ground and in electric lights at the same instant will be flashed: "You are now nearing a historic spot in Pittsburgh—the goal line at the Pitt Stadium."

IN THE dressing room before the Crowley-Goldstein bout the other night: At one side of the room sits Tommy Crowley and beside him is Bill Heckman. They are awaiting time to be called from the room to the ring. Both are silent and Mr. Heckman looks as if he were waiting outside a dentist's office. Crowley is as calm as a world champion. On the other side of the room atop a table is Phil Goldstein, who is laying out medicine, bandages, sponge and bucket with the deliberation of a surgeon getting ready for a major operation. The situation is a little interesting, for here sat two boys in silence, who are speaking acquaintances, yet looking as if neither, was aware the other was within 100 miles of the place. Very soon they go into the ring to slug each other with everything they have and everything they can borrow. Then after that sort of meeting they get back into this dressing room and congratulate each other on the good bout.

MY OWN urge to change the nature of things was squelched once by a heartless and erudite reporter, Mr. Lockwood. As was Mr. Lockwood's wont we were discussing the higher realm of things. "Yes," I sighed portentously, "I really should be doing something else." And Mr. Lockwood agreed heartily, saying: "Why not try plumbing."

DUNDEE-HUDKINS ODDS DROP TO EVEN MONEY

LOS ANGELES, Oct. 26.—(AP.)—Ten-to-seven odds that Joe Dundee would retain his welterweight title in his fight with Ace Hudkins of Nebraska, here next Saturday, generally tumbled to even money today. Hudkins went through a stiff workout at Jack Dempsey's Manhattan Gymnasium yesterday.

Coach Faces Alumni Fire

COLUMBUS, O., Oct. 26.—The dissatisfaction of alumni and undergraduates of Ohio State over the poor showing of the football eleven which was defeated by Michigan last Saturday, 21 to 0, culminated in the resignation of A. W. Raymond, president of "Varsity O"—alumni organization, yesterday.

Raymond publicly resigned at a meeting of the alumni body, which held a closed session, and at which Dr. J. W. Wilce, Ohio State head coach, answered criticisms leveled at him for the poor showing of the team. Both the playing and the coaching came in for the verbal fire, it was said.

Raymond was a three-letterman on the Ohio State team in 1910-11-12, and named as All-America tackle.

According to some of those who attended the stormy session, Dr. Wilce blamed the team's poor showing on internal dissension and friction among the players. He denied published charges that the team was weak on fundamental football. He insisted that the tackling and blocking were not fundamentally weak.

SHADY SIDE SECONDS TO PLAY FORD CITY HIGH

The second team of Shady Side Academy will take a trip up to Ford City tomorrow to engage the Ford City High School in football warfare, according to none other than Manager Bill Meyers. It will mark the first game of the season for the Aspinwall school's second team, and the boys are eager for the fray.

PROIE RETURNS TO SOUTH HILLS

By VERNON A. SWARTSFAGER.

Students are enthusiastic at South Hills High School over the prospective return of Dr. James Proie, who will give Coach C. G. Washabaugh assistance in tutoring the grid team of that school once more, starting tomorrow. Washabaugh found in him a valuable assistant coach last season, and, under the circumstances, welcomes his aid again. The team has not been going as well as had been anticipated.

It is said that the students have been anxious for his return all season, due to several unexpected reverses.

He will just have time to lend what help he can to Washabaugh in fitting the warriors for their battle with Perry High, which only has lost one game, on Warrington Park field Friday afternoon.

Indoor Sports -:- -:- Registered U. S. Patent Office. -:- -:- By TAD

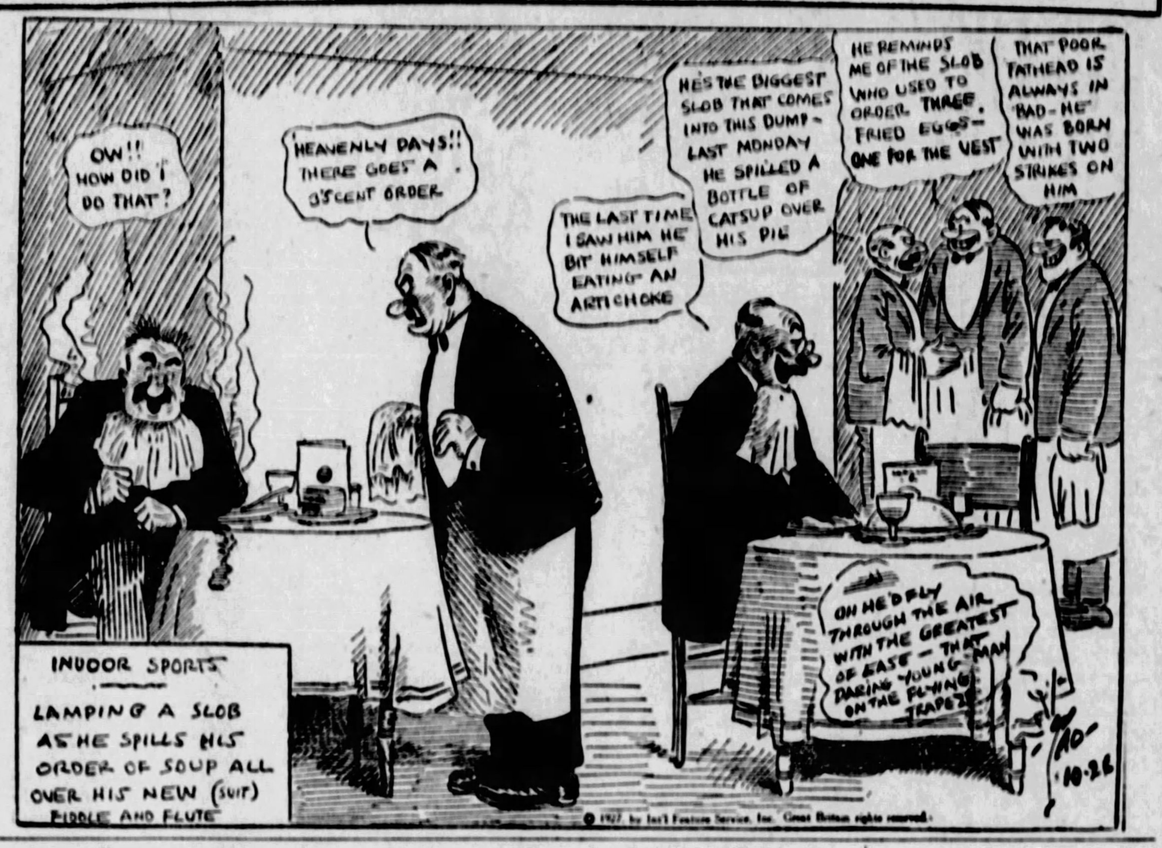
OW!! HOW DID I DO THAT?
HEAVENLY DAYS!! THERE GOES A 3RD CENT ORDER.
HE'S THE BIGGEST SLOB THAT COMES INTO THIS DUMP - LAST MONDAY HE SPILLED A BOTTLE OF CATSUP OVER HIS PIE
THE LAST TIME I SAW HIM HE BIT HIMSELF EATING AN ARTICHOKE
HE REMINDS ME OF THE SLOB WHO USED TO ORDER THREE FRIED EGGS - ONE FOR THE VEST
THAT POOR FATHEAD IS ALWAYS IN BAD - HE WAS BORN WITH TWO STRIKES ON HIM
OH HE'D FLY THROUGH THE AIR WITH THE GREATEST OF EASE - THAT DARING YOUNG MAN ON THE FLYING TRAPEZE
INDOOR SPORTS
LAMPING A SLOB AS HE SPILLS HIS ORDER OF SOUP ALL OVER HIS NEW (SUIT) FIDDLE AND FLUTE
TAD 10-26
© 1927 by Int'l Feature Service, Inc. Great Britain rights reserved.

SOCCER
by TOM BIRNS

Just as the fans in the district figured that Heidelberg had braced and come back into its own, news of the Pittsburgh defeat was scattered around the district over the week-end, and now the fans are going back to the old feeling that this is not the Green and Gold year.

One thing that helped defeat Heidelberg on Saturday was Sandy Strachan, who played such a part in the success of the national champions last season.

Other fans feel that the scoring power of that front line is sadly on the wane. Last season the scoring of one goal against Baisarini's club did not mean a thing, and never during the season would the club lose a game when the opposition scored a lone point. However, Bill O'Donnell does not seem to be able to get the scoring end of the machine operating, and unless the team as a whole takes a decided brace dismissal from other tourneys will be felt.

With the taking of names at the Hazelville-Corinthians game the future of Sunday football in that neck of the woods seems very much in the air. It is too bad. Notwithstanding the troubles and trials of the industrial conditions in that little town, Manager Robinson tried hard to get together a good outfit that would find the natives with some recreation. However, someone took a hand, and did not help the game at all.

Sickles is playing a dominating part in the success of the Mustard Holiay club this season. The big halfback is carrying the brunt of the defensive part of the program with help from Hamilton and Miller, but on Sunday the center half placed the name of his club in the hat when he flashed that ball into the net from the penalty kick awarded.

There will be a special meeting of the West Penn Football Association at the Benedum Trees Building this evening. The draw for the cups will be made and from recent events it is very evident that plenty of other matters are to take up plenty of the officials' time.

It seems too bad that soccer football has to be in a state of turmoil all of the time. Every meeting of the association finds the secretary with a full list of troubles for the council to iron out.

At this session the draw for the second round of the senior and junior cups will be made. Despite the sensational results in the first round of the competition, plenty of well-balanced teams still remain in the race. Mustard Hollow, however, has gone and that is to ball. Most of the fans in the district would have rather seen the Elizabeth club stay in the tourney to the exclusion of the Hovers. The Sickles is a far more colorful aggregation and appeals more to the fans.

WEDNESDAY'S RADIO PROGRAM

The Pittsburgh and out-of-town radio programs listed below are for broadcast after 6 o'clock tonight. The wave length in meters and the station location follow the call letters. For those listeners who are constantly in search of the best entertainment offered by the hundreds of broadcasting stations, these programs are recommended: "Power Period," KDKA (316), 7:30 o'clock; Aeolian concert, WCAE (517), 8:30 o'clock; Maxwell hour, KDKA (316), 9 o'clock; Columbia chain program, WJAS (270), 9 o'clock; Kolster Famous Composers' hour, WJAS (270), 10 o'clock.

EASTERN STANDARD TIME.

LOCAL

6:00 P. M.
KDKA (316)—Time, Westinghouse band, T. J. Vastine, conductor.
WCAE (517)—Music from Waldorf-Astoria, New York.
KQV (270)—Half hour of popular music.

6:30 P. M.
KQV (270)—Poems and short stories.

7:00 P. M.
KDKA (316)—Time. "Man and the Earth," talk No. 4, "Man and the Ice Age," by Prof. Henry Leighton, from University of Pittsburgh studio.
WCAE (517)—Club orchestra.
KQV (270)—Time. Miss Anne Zimet, soprano, and Miss Sally Green, pianist.

7:30 P. M.
KDKA (316)—"Power Period."
WCAE (517)—Light opera. "Mme. Angot," by the National Light Opera Company.

8:00 P. M.
KDKA (316)—Champion Sparkers.
KQV (270)—Novelty entertainers.

8:30 P. M.
KDKA (316)—Sylvania Foresters.
WCAE (517)—Aeolian concert.

9:00 P. M.
KDKA (316)—Maxwell hour.
WCAE (517)—Time. Ipana Troubadors.
WJAS (270)—Columbia chain program. Vernon Dalhart, Frank Harris, the Singing Sophomores, Seger Ellis, Fred Rich and his Hotel Astor orchestra; Harold Leonard and his Waldorf-Astoria orchestra, the Columbians, Ben Selvin and his orchestra.

9:30 P. M.
WCAE (517)—Silvertown orchestra and silver-masked tenor.

10:00 P. M.
KDKA (316)—Time, weather, time.
WJAS (270)—Kolster Famous Composers' hour.

10:30 P. M.
WCAE (517)—Food show music.

11:00 P. M.
WCAE (517)—Orchestra.
WJAS (270)—Time.

OUTSIDE PITTSBURGH

6:00 P. M.
WTMJ (294) Milwaukee—Classical.
WEAF (491) New York—Dinner music.
WWJ (353) Detroit—Dinner music.
WTAM (400) Cleveland—Dance orchestra.
WGHP (319) Detroit—Dinner concert.

6:15 P. M.
WIP (508) Philadelphia — Concert orchestra.

6:45 P. M.
WBZ (333) New England — Newspaper talk.
WMAK (245) Buffalo — Book of Knowledge.

6:50 P. M.
WIBO (416) Chicago—Sheridan orchestra.
WGY (380) Schenectady—Agriculture.
WJR-WCX (441) Detroit—Ensemble.
WBAL (265) Baltimore—Dinner orchestra.
WGR (303) Buffalo—Gospel melodists.
WJZ (454) New York—Highlanders.
WCAU (337) Philadelphia—Golden Dragon orchestra.
WIP (508) Philadelphia—Popular songs.
KFAB (309) Lincoln—Dinner concert.

6:40 P. M.
WTMJ (294) Milwaukee—Boys, girls club.
WMAK (245) Buffalo—Dinner music.
WHAM (278) Rochester—Sagamore music.
WIP (508) Philadelphia — Agriculture; Uncle Wip.

6:50 P. M.
WGHP (319) Detroit—Marks' orchestra.
WIBO (416) Chicago—Concert pianist; talk.
KMA (294) Shenandoah—Old time music.
WBZ (333) New England — Love's orchestra.
KOIL (278) Council Bluffs—Pacific Steamship program.
WMAQ (447) Chicago—Organ.
WJZ (454) New York—Hall's orchestra.
WEAF (491) New York—Stringsters.
WLS (345) Chicago—Sugarbelt.
WDAF (370) Kansas City—School of Air.
WLW (428) Cincinnati—Ray Miller's orchestra.
WCAU (337) Philadelphia—Vlua Madrid orchestra.
WSAI (361) Cincinnati—Mrs. Dumbly; chimes.
WTAM (400) Cleveland—Blue room program.
CFCA (357) Toronto — Canada Dry orchestra.
WENR (288) Chicago—Orchestra, organ.

7:00 P. M.
WGY (380) Schenectady — Syracuse University.

7:30 P. M.
WIBO (416) Chicago—Davis orchestra.
WJR-WCX (441) Detroit—Sunshine boy.
WBZ (333) New England—Happy trio.
KYW (526) Chicago—Johnny Hamp orchestra.
WBAL (265) Baltimore—Organ.
WKBW (217) Buffalo—Spiritual quartet hour.
KOIL (278) Council Bluffs—Corley program.
WMAQ (447) Chicago—Chapman's orchestra.
WEAF (491) New York—Light opera, "Mme. Angot." (WJAR, WTAG, WLIT, WCAE, KSD).
WLW (428) Cincinnati—Farm talk.
WHAM (278) Rochester—Music school.
WWJ (353) Detroit—Music.
WCAU (337) Philadelphia—Trio; Hawaiian.
WHO (535) Des Moines—Little symphony.
WGHP (319) Detroit—City Service program.
WLS (345) Chicago—Sherman orchestra.

8:00 P. M.
WBAL (265) Baltimore — Ensemble, songs.
WGR (303) Buffalo—Catholic Daughters of America.
WMAQ (447) Chicago—Northwestern University.
WBBM (389) Chicago—After dinner concert.
WJZ (454) New York—Sparkers (KDKA, KYW, WLW, WJZ).
WSM (341) Nashville—Jackson orchestra.
WLW (428) Cincinnati—Harmony four.
WOS (508) Jefferson City—Lions Club program.
WGHP (319) Detroit—Organ.
WSB (476) Atlanta—Accordion trio.
KFAB (309) Lincoln—Good Will program.

8:15 P. M.
WCCO (465) Minn.-St. Paul—Philosopher.

8:25 P. M.
KOA (326) Denver—Ranch, farm talk.

8:30 P. M.
WJR-WCX (441) Detroit — Blue Room orchestra.
WMAK (245) Buffalo — Democratic program.
WTMJ (294) Milwaukee—String trio.
KOIL (278) Council Bluffs—Packard program.
WEAF (491) New York—Sylvania Foresters (WJAR, KDKA, KYW).
WJZ (454) New York—Aeolian recital (WEEI, WTIC, WLIT, WBZ, WGY, WGR, WCAE, WTAM, WWJ, WSAI, WJIR, KSD, WCCO, WOC, WDAF).
WLS (345) Chicago—Shakespeare series.
WFLA (366) Clearwater—Navy day.
WHAM (278) Rochester—Musical vistas.
WCAU (337) Philadelphia—Parlait hour.
WHAS (461) Louisville—Cardinal's orchestra.
KOA (326) Denver—Dinner concert.
WHO (535) Des Moines—Serenaders orchestra.
WDOD (246) Chattanooga — Patten ensemble.
CFCA (357) Toronto—Romanelli orchestra.
KFAB (309) Lincoln — Nebraska University.

9:00 P. M.
WGR (472) Newark—Columbia chain.
WBBM (389) Chicago—Tenor, trio, baritone.
WBZ (333) Davenport—Soprano, tenor.
WJZ (454) New York — Maxwell hour (WBZ, KDKA, KYW, WHAS, WJR, WLW, WHAS, WSB, WMC, WSM, WJAX, WTMJ, WFI).
WEAF (491) New York — Troubadours (WEEI, WTIC, WFI, WGR, WCAE, WWJ, KSD, WCCO).
WMBI (263) Chicago—School of Bible.
WLS (345) Chicago—Allstate hour—Maryland.
WHAF (370) Kansas City—Music.
WOS (508) Jefferson City—Concert band.
KTHS (384) Hot Springs — Fiorito orchestra.
WSAI (361) Cincinnati — Fishwick program.
WDOD (246) Chattanooga—String band.
WENR (288) Chicago—Classical.
KFAB (309) Lincoln—Orchestra.

9:15 P. M.
WKBW (217) Buffalo—Prayer service.

9:30 P. M.
WGY (380) Schenectady—Studio.
WEAF (491) New York—Silvertown orchestra, tenor (WEEI, WJAR, WTAG, WCSH, WLIT, WBZ, WGR, WCAE, WTAM, WWJ, WSAI, KSD, WCCO, WOC, WDAF, WHAS, WSM, WMC, WSB).
KFI (468) Los Angeles—Harmony duets.
WHAS (461) Louisville—Studio.
KTHS (384) Hot Springs—Junior Lions four.
WHO (535) Des Moines—Rollins program.
WDOD (246) Chattanooga—Organ.
CFCA (357) Toronto—Parker's orchestra.

10:00 P. M.
KMA (294) Shenandoah—Car-ma-lon hour.
WBZ (333) New England—Educational.
KYW (526)—Chicago—Entertainers.
WBAL (265) Baltimore—Dance orchestra.
WTMJ (294) Milwaukee—Wisconsin composition program.
KOIL (278) Council Bluffs—Schultenheim and boys.
WJZ (454) New York—Two pianos.
WLS (345) Chicago—Choral music.
WLW (428) Cincinnati—Heermann trio.
WFLA (366) Clearwater—Rambler's orchestra.
WHAM (278) Rochester—Hicket hour.
WFAA (500) Dallas)—State audition.
KTHS (384) Hot Springs—Pianist, ensemble.
KOA (326) Denver — Scheuerman orchestra.
WHO (535) Des Moines—Popular; Four Horsemen.
KFAB (309) Lincoln—Harmony boys.

10:30 P. M.
WJR-WCX (441) Detroit — Personality girls.
KYW (526) Chicago—Congress carnival.
WLBW (389) Chicago—Harding stage.
WOS (273) Davenport—Navy day program.
WJZ (454) New York—Freddie Rich orchestra.
WEAF (491) New York—Campus Carollers (WBAL).
WLS (345) Chicago—Organ, tenor.
WCCO (465) Minn.-St. Paul — Bachelor trio.
WRC (469) Washington—Dance orchestra.
WSM (341) Nashville—Studio.
WDAF (370) Kansas City—Cavaliers.
WWJ (353) Detroit—Singing.
WTAM (400) Cleveland—Apple knockers.
WENR (288) Chicago—Popular.

10:35 P. M.
WBZ (333) New England—Newcomb's orchestra.

11:00 P. M.
WIBO (416) Chicago—Sheridan stage.
WJR-WCX (441) Detroit—Goldkette orchestra.
WMAK (245) Buffalo—Silver Slipper orchestra.
KOIL (278) Council Bluffs—Ambassadors.
WGR (303) Buffalo—Statler orchestra.
WMAQ (447) Chicago—Sevens orchestra.
WEAF (491) New York — Ragan orchestra.
WLW (428) Cincinnati—Organ.
KFI (468) Los Angeles — Concert orchestra.
WHAM (278) Rochester — Odenbach orchestra.
WCAU (337) Philadelphia—Organ.
WHO (535) Des Moines—Saxophone sextet.
WSAI (361) Cincinnati—Hazer's orchestra.
WTAM (400) Cleveland—Dance orchestra.
CFCA (357) Toronto—Organ.

11:30 P. M.
WJR-WCX (441)—Detroit—Breese Blowers.
KYW (526) Chicago—Johnny Hamp orchestra.
WTMJ (294) Milwaukee—Dance.
WBBM (389) Chicago — Clark Gang in Hawaii.
WLS (345) Chicago—Hodge Podge.
WCAU (337) Philadelphia — Cheer-Up Club.

11:45 P. M.
WSB (476) Atlanta—Concert.

12:00 MIDNIGHT.
WIBO (416) Chicago—Davis orchestra.
WLS (345) Chicago—Popular.
KFI (468) Los Angeles—O'Henry presentation.

12:45 A. M.
WDAF (370) Kansas City — Nighthawk frolic.

1:00 A. M.
WHAQ (447) Chicago—Popular.
KFI (468) Los Angeles—Tenor.

POLYDOR COPS AGAIN

YONKERS, N. Y., Oct. 26.—(UP.)—Polydor, ridden by Mack Garner, won the second stake event in two days for William Zeigler, Jr., when he took the six furlongs Hartsdale stakes yesterday on the Empire City track in 1:10 flat. Polydor has won $8,415 for his owner in two days.

NAVIGATOR LAUREL VICTOR

LAUREL, Md., Oct. 26.—(UP.)—Navigator, Greentree's Broomstick colt, won the $2,000 Elkridge handicap yesterday. The time was 1:13 for the six furlongs. The winner paid $5.20 for $2.

Thursday's Early Radio

The programs of Pittsburgh radio stations listed below are for broadcast throughout Thursday until 6:00 p. m. The wave length in meters follow the call letters.

6:45 to 8:00 A. M.
WCAE (517)—Setting-up exercises.

8:00 A. M.
WCAE (517)—Program of music.

10:00 A. M.
KDKA (316)—Time, news, weather, markets.

10:15 A. M.
KDKA (316)—Housewife's period.

10:30 A. M.
KDKA (316)—Theatrical calendar.
WJAS (270)—Moment musical.

11:00 A. M.
WCAE (517)—Household commodities.

11:15 A. M.
WJAS (270)—Time. Aunt Sammy's housekeepers' chat.

11:30 A. M.
WJAS (270)—Musical program.

11:45 A. M.
WJAS (270)—Hints on radio. Radio question box.

11:50 A. M.
WCAE (517)—Safety and garden bulletins. Farm flashes.

11:57 A. M.
KDKA (316)—Time, weather, markets.

12:00 NOON.
WJAS (270)—St. Patrick's Church services. Sermon, "Guardian Angels."

12:15 P. M.
WCAE (517)—Chest of music.

12:45 P. M.
WJAS (270)—Pathephonic.

1:30 P. M.
WJAS (270)—Edgar Guest poem.

1:35 P. M.
WJAS (270)—Weather. What to read.

1:45 P. M.
WJAS (270)—Afternoon musical.

2:00 P. M.
WJAS (270)—Financial report.

3:00 P. M.
WCAE (517)—Lillian Bardoner, pianist.

3:30 P. M.
WCAE (517)—Food show music.

4:00 P. M.
KDKA (316)—Time, weather, markets.
KQV (270)—Music review.

4:30 P. M.
WCAE (517)—Songs by Joe Gerlach.

5:00 P. M.
KDKA (316)—Time, markets.
WCAE (517)—Period for children.

5:30 P. M.
WCAE (517)—Dinner music.

5:55 P. M.
KDKA (316)—Theatrical calendar.

JOHNNIES, COLTS CLAIM STAR

CUMBERLAND, Md., Oct. 26.—It now transpires that two clubs of the Middle Atlantic Baseball League are claiming Shortstop John (Shine) Cortazzo—Cumberland and Johnstown. They have him on their reserve rosters. The question as to which club will have the Wilmerding flash next season, however, is not one that causes any conjecture in Cumberland, where he started his professional baseball career and from which team he was banished in the 1927 season and sent to Johnstown.

The reservation of Cortazzo by Cumberland and Johnstown, however, is evidence the clubs are at cross currents over the deal which made Cortazzo a member of the Flood City contingent. Cortazzo was loaned to Chief Albert Bender to round out the Johnstown team in its rejuvenation. Merle Beam, secretary of that club, admitted here that Cortazzo was to be purchased by Johnstown at the close of the season. The question now arises what will Johnstown pay for Cortazzo since it is evident the Flood City team intends to hold him. November 5 is the deciding day in the deal for Cortazzo, while the same date will tell the tale of the pending purchase of five other Colt players.

To-night at 8:30 on WCAE

TONIGHT you will hear another Duo Art Recital, the third of an unusual series broadcast by the Aeolian Company. Eminent soloists will assist.

In addition to the regular program you will hear an announcement of great interest outlining a plan which will enable you to *take part* in these Duo-Art Recitals.

Be sure to tune in tonight.

Mellor's
604 Wood St. Pittsburgh
FOUNDED 1833

FIVE UNUSUAL VALUES

Every car we deliver is exactly as we represent it.

Right now we are offering 5 unusual values that will please particular buyers.

1926 Dodge ¾-Ton Panel Truck.....$345
1926 Graham 1-Ton Panel..... 650
1926 Graham 1-Ton Express..... 650
1926 Graham 1½-Ton Express..... 950
Graham Dump Truck, 1½-Ton..... 750

Here are five cars priced for a quick sale.

FRANK D. SAUPP, Inc.
24-Hour Service—Except Sunday
5928 Penn Avenue at Whitfield Street—Phone Hiland 7900
North Side Branch, 908 Federal Street—Phone Fairfax 4884
A USED CAR IS ONLY AS DEPENDABLE AS THE DEALER WHO SELLS IT

EL PRODUCTO
for real enjoyment

DISTRIBUTOR DALY BROS., Inc.
1230 PENN AVE., PITTSBURGH, PA. PHONE ATLANTIC 4674

You can enjoy them-

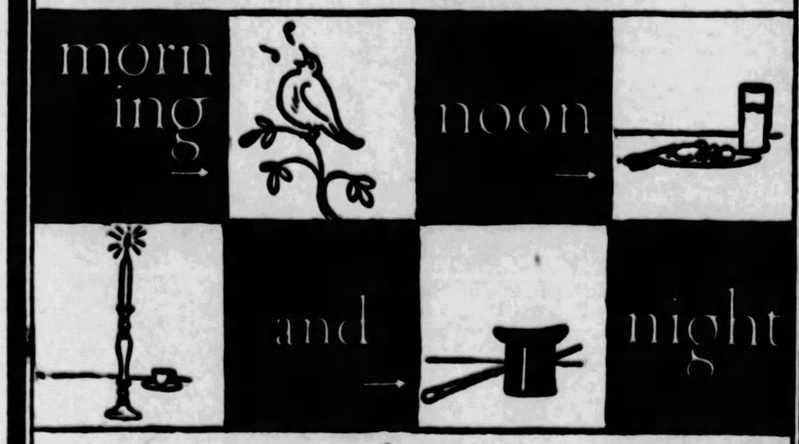

not a cough in a carload

P.S. Get your O.G.s. next Monday

TARTANS TO MAKE OR BREAK IN GAME WITH W. VA.

Waner Brothers Play the Saxaphone, Ukelele and Outfield

★ SUN-TELEGRAPH ★ SPORTS ★

NOTES of the BOXERS

TEX RICKARD is the owner of the new Olympia arena which will be dedicated in Detroit tonight with the battle between Tom Heeney and Johnny Risko as the feature event, and he has carried two carloads of New York and Chicago sports writers to the Michigan city as his guests.

An all-star card has been arranged for the Detroit show. Archie Bell and Johnny Vacca, crack bantams, meet in the semi-final; Joe Lucas boxes Benny Gershe and Clarence Rosen mingles with Steve Nugent. All of the bouts are 10-rounders. Benny Ray is matchmaker of the club.

Andy Tomosky, Wilmerding bantamweight, boxes Jimmy McDermott, of Terre Haute, Ind., at Gary, Ind., Friday night. Jack Kelly, former boxer of McKeesport and brother of Bernard Kelly, who manages Tomosky, will handle Andy in the bout. Jack now is married and makes his home in Gary. On Friday night of next week, Tomosky boxes Joe Crist, of Cleveland, at Akron.

Teddy Welch, McKeesport lightweight is matched for three bouts. He boxes Harry Taylor at Johnstown tomorrow night; Young Rudy again at Johnstown, November 7, and Joe Lockhart at Cincinnati November 14.

Pal Moran, veteran lightweight of New Orleans, appears to have reached the end of his pugilistic string. He was knocked out in seven rounds by Frankie Schaefer at Chicago last night.

Tony Ross, Carnegie junior-welterweight, lost to Jackie Purvis, of Kokomo, Ind., in a 10-round bout at Indianapolis last night. Johnny Dunn, of New Kensington, drew with an old rival, Jackie Britton in 10 rounds, back in his old home town, Wilkes-Barre.

Davey Adelman, former Philadelphia flyweight, is now boxing as a bantam and making his headquarters in Chicago.

SKIBO PLEBES TO MEET CATHEDRAL PREP HERE

The Carnegie Tech Plebes will meet the Cathedral Prep team of Erie Saturday afternoon in the Carnegie Tech bowl. The game was originally booked for Erie, but the scene was shifted by mutual consent.

DICKINSON PREP OPEN FOR GAME HERE NOV. 5

Dickinson Prep is looking for an open date in Pittsburgh with a college freshman or prep school eleven for November 5, the Saturday prior to Thanksgiving. For information communicate with V. A. Swartzfager, in care of this paper.

Yale End Wins Wager From Army Star

NEW YORK, Oct. 26.—(AP.)—When the Army and Navy football teams play their annual game at the Polo Grounds, November 26, "Stew" Scott, Yale's brilliant left end, will be occupying one of two choice seats with a companion—at the expense of Capt. Harry Wilson, of the Army eleven.

Last Saturday, while Army played Yale, Scott tapped Wilson on the shoulder.

"Two Army-Navy tickets you don't make a yard around my end the next time you try," said the Yale man.

"It's a bet," countered the Army leader.

On the very next play Wilson shot out to his right and the Yale flankman jolted him with a sharp tackle for a one-yard loss.

"And don't forget those tickets," said Scott, as he started back into position.

"You'll get them," was the reply.

Tech Needs Win Badly

By JESS CARVER.

CARNEGIE TECH'S varsity football team finds itself in a precarious position as it prepares for the battle with West Virginia at Morgantown Saturday.

The Tartans have so far failed to get anywhere in the gridiron race. Both W. & J. and Pitt, ancient, honorable and important rivals of the Plaid, had scored victories at the Plaid's expense. This, my friends, has not been done during the past few years with any degree of regularity, at least, both of the rivals haven't been able to manhandle the Tartans in the same season. The two defeats of the past week-ends have stung Tech to the quick, and as they drill for the game this Saturday, they find themselves dedicated to the task of "making or breaking."

The West Virginia game, despite the fact that the Mountaineers are also enjoying a lean year, will not be any easy game for either team. West Virginia showed unexpected power in tying Lafayette and Washington and Lee. True, Rodgers' men gave a horrible example of how football should not be played in the Pitt fiasco, and they couldn't have looked so very good last Saturday while the crippled Georgetown eleven was thumping 'em. But there is a lot of power encased in the bulk of the Mountaineer squad. It remains for Rodgers to bring it out.

Tech can still get some glory out of the season by getting a draw or two and maybe a victory out of the remaining four major games on the schedule, with West Virginia, New York, Oregon and Detroit. If they can tie Detroit, hold New York and Oregon to low scores, and beat West Virginia, their season will not be looked back on as a total loss, for they downed Thiel, Westminster and Drexel in their preliminary games.

Of course, the task is going to be a hard one, for West Virginia, in the same boat, will be fighting tooth and nail, cleat and knuckler, to beat Tech. Reports from Morgantown indicate that Rodgers has his club in good physical trim, and if he can effect the same successful reorganization of his forces for this game that he did for the Lafayette encounter, maybe he can take Steffen and Waddell and their merry Scots into camp.

DUKES GOING WELL

It has been so long since Duquesne has seen a high rating in the Tri-State Conference ahead of them that the sight of a possible second place for this season seems to the Durable Dukes to be a mistake.

Duquesne, by defeating Westminster Saturday, will have a fine chance to sew up the runner-up position for themselves. If, by any chance, Tommy Holleran or Furman Nuss should pilot their Thiel or Bethany elevens to a surprise win over Geneva, the Dukes might find themselves in a tie with Col. McMillin's Covenanters when the season ends.

In meeting Westminster this week, Layden will send his team against an opponent with three outstanding stars. A good punter, a good quarterback and a peach of an end are to be found on the Westminster team. McQuistion is just as good a kicker as is to be found in the district. Machin, the doughty little end, has been playing a splendid game all season and Hall, the quarterback, rivals Berkman of Thiel. They have a good plunging back in O'Donovan, a brother of the famous Roy, of Duquesne.

HOLD PITT AIM

Allegheny is prepping for the Pitt game, to be played in the stadium Saturday, with the idea in mind of holding the Panthers to the lowest score possible. So far, the Methodists have failed to win a game, have been tied by Westminster and beaten by Grove City, St. Bonaventure and Dartmouth.

Pitt will give most of the regulars a rest and will use second string men for the most part.

WILKES-BARRE PROS FINED

PHILADELPHIA, Oct. 26.—(AP.)—Officials of the Eastern League, a professional football organization, have forfeited the franchises of the Wilkes-Barre club and fined its management $500 for failure to send its regular team to Atlantic City for a league game last Sunday.

Wilkes-Barre, with Harry Stuhldreher and Ed Huntsinger of Notre Dame among the stars in its lineup, was booked to play at Atlantic City, and Manager E. C. Willets of Atlantic City advertised these stars extensively.

On Sunday Wilkes-Barre was alleged to have sent its stellar combination to Stapleton, S. I., while a second team traveled to Atlantic City.

Manager Willets, without knowledge of this change until game time, offered to refund the fans' money.

League officials held up the guarantee offered to Wilkes-Barre and declared this forfeited, as well as the $500 posted for the league franchise.

SPORT COMMENT

Continued from Page Twenty-One.

world series cut, which amounted to about $4,000 additional.

The passing of Groh to the minors will be the first cut in the Pittsburgh roster, which, with Groh included, totals the legal limit of 40 players. But the cutting will not stop at the dropping of Groh. He will have plenty of company later in leaving the Buccaneer fold, for there is a big job of housecleaning to be done, and seven or eight other players besides Groh will be missing when the time for the 1928 start toward the Paso Robles training camp rolls around.

THEY used to speak of the Texas League in terms of derision and to refer to it as the other extreme of baseball in comparison with the majors.

Even the little pop fly hits that drop safely between the infield and outfield came to be termed "Texas Leaguers" all over the country.

But now there is a different Texas League in existence. It has grown and progressed until it is one of the strongest minor leagues in the country. Its strength was shown again only recently, when Wichita Falls, the Texas League pennant winner, won the Dixie series against New Orleans, the Southern Association champion, in four straight games.

The league has some great cities and some fine ball parks in its circuit, and is destined to be even better next year.

FIGHT RESULTS

At Wilkes-Barre, Pa. — Johnny Dunn (of New Kensington), and Jackie Britton drew, 10 rounds; Freddie Haverlack knocked out Johnny Regan, 3 rounds.

At New York—Herman Silverberg defeated Benny Sabers, 10 rounds; Jimmy Doyle knocked out Mickey Pastore, 3 rounds.

At San Francisco—Sergt. Sammy Baker won by technical knockout over Jimmy Duffy, 5 rounds; Speedy Dado defeated Benny Marks, 10 rounds.

At Chicago—Mike Dundee won by technical knockout over Armando Santiago, 2 rounds; Frankie Schaefer knocked out Pal Moran, 2 rounds.

At Indianapolis—Red Chinn defeated Charley Nashert, 10 rounds; Jackie Purvis defeated Tony Ross, 8 rounds.

At St. Petersburg, Fla.—Jimmy Russell defeated Willie Greenspan, 10 rounds.

At Portland, Ore.—Charley Belanger defeated K. O. Brown 10 rounds.

HERMANN

Continued from Page Twenty-One.

Judge Landis as the supreme ruler of baseball.

With McDiarmid elected to and accepting the presidency, James P. Orr, Red director and prominent Cincinnati shoe merchant, was appointed to fill the vacancy of secretary, vacated by McDiarmid. This post will be temporary as it now stands, but Orr may be officially and finally elected to it at the meeting of the board of directors, which will be held in November.

Herrmann held the chairmanship of the commission until the election of Judge Landis as single high commissioner in the winter of 1920. During his long term of office perhaps the greatest achievement of the Red chief was the planning and promoting of the world series.

The first world series under Herrmann's auspices was played between the New York Giants and the Philadelphia Athletics in 1905, and it has been played every year since that date, with constantly increasing enthusiasm and with very few changes in the rules as originally devised and promulgated by Mr. Herrmann.

It is likely that he will take an extended tour, possibly by boat through the Panama Canal to San Francisco, during which trip he could call on his many friends in the various lodges of Elks, of which he is past grand exalted ruler. Herrmann celebrated his sixty-eighth birthday on the fifth day of last May.

GARRY NO HERO HERE

Few tears were shed by Pittsburgh baseball fans today when it was announced that Garry Herrmann had retired as president of the Cincinnati Reds. To the contrary, a few old-timers voiced regret that he had not quit baseball prior to 1912, at which time he deprived the Pirates of the services of George Sisler by handing down a decision in favor of St. Louis to end the Pirates-Browns fight for the phenomenal first baseman.

The 1912 decision which so pained Barney Dreyfuss and Pirate fans was made by Herrmann when he was chairman of the national commission.

COX BACK IN ELI DRILLS

NEW HAVEN, Conn., Oct. 26.—(U.P.)—Yale coaches ordered strenuous drills for today and tomorrow in preparation for the Dartmouth game Saturday. Halfback Cox has returned to the varsity lineup and probably will be Bruce Caldwell's running mate.

JACK IN TROUBLE

COLUMBIA CITY, Ind., Oct. 26.—Jack Johnson, ex-heavyweight champion of the world will be tried here next Friday before Circuit Court Judge A. F. Biggs, on a charge of violating the state prohibition law.

The big Negro, arrested last week, left his high-priced coupe as surety for his return for hearing.

YALE · HARVARD · PRINCETON · DARTMOUTH · CORNELL · PENNSYLVANIA · COLUMBIA
SYRACUSE · BROWN · SWARTHMORE · TUFTS · KNOX · ALABAMA · LELAND STANFORD
CALIFORNIA · COLORADO · DENVER · MICHIGAN · DELAWARE · GEORGETOWN · FLORIDA
IDAHO · GEORGIA TECH · CHICAGO · NORTHWESTERN · ILLINOIS · INDIANA · PURDUE
BUTLER · NOTRE · TEXAS · TENNESSEE · UTAH · VERMONT
WASHINGTON & · JOHN HOPKINS · HOLY CROSS · FO · IN · CENTRE · GRINNELL · DE PAUW
OHIO · OBERLIN · UCLA · LOYOLA · AMHERST · BOSTON
BUCKNELL · STE · MISSOURI · NORTH · A · COLGATE
WASHINGTON & L · ON · PITTSBURG · CAROLINA
CASE · WESTERN · INN STATE · VIR · MINNESOTA
NEBRASKA · NEVA · ROIT · N.Y.U.
ALFRE · SSELAER · M. I. T. · ALBRIGHT
PRINC · WASHING · HARVARD
SWART · OLUM · OWN
DENVER · MICHIGAN · DELAWARE · GEORGETOWN · FLORIDA · ORD · BROWN
CHICAGO · NORTHWESTERN · ILLINOIS · INDIANA · PURDUE · BUTL · ME · IOWA

By Appointment
THE SHIELD IDENTIFIES —Authentic— COLLEGE HALL APPAREL

Just Arrived---New College Hall 2-Trouser Suits

$35

Emphasizing the new three-button styles that university men are wearing the country over. Developed in woolens of quality and patterns of distinctive character. Grainweaves, wildweaves, tweeds, mixtures and herringbones. All have two pairs of trousers.

Escalator or Express Elevator Direct to MEN'S CLOTHING, Fifth Floor.

KAUFMANN & BAER CO.
PITTSBURGH UNIT OF GIMBEL BROTHERS, INC.
SIXTH AVE. at Smithfield St. -:- Phone ATlantic 4400.

"What a kick!"

After Shaving

Skin tingling with life. Skin cool as a cucumber after shaving instead of burning hot. Skin that is smooth instead of raw.

That's the way your skin feels when you use Listerine after shaving. Just douse it on full strength. If you don't think it improves a shave 50% you're the exception.

Listerine first stimulates the skin, then soothes it. The antiseptic essential oils contained in it quickly heal tiny cuts and scratches left by the razor, and at the same time lessen the danger of infection.

By the way, have you written for our free book of etiquette? It covers points men are always uncertain about. Address Lambert Pharmacal Company, Dept. K-9, 2101 Locust Street, St. Louis, Missouri.

LISTERINE
—the safe antiseptic

Chesterfield smokers don't change with the tides !

...but watch how other smokers are changing to Chesterfield!

FOR THE BEST OF GOOD REASONS
BETTER TASTE!

STOCKS-BONDS-GRAIN-PROVISIONS-LIVESTOCK

Forbes

Bankers' New President Rural District Product

—By B. C. FORBES—

HOUSTON, Tex., Oct. 26.

ONE day a mother, with a blue-eyed 3-year-old boy, walked into a St. Louis bank, approached the president, whose desk was in the open, and asked for a loan to take her to Chicago.

"Have you any collateral?" he asked.

"No," she replied timidly.

"Oh, yes, you have, the best collateral in the world, this beautiful little boy," he assured her.

She seized her child, pressed him to her bosom in alarm, and exclaimed:

"I couldn't, I wouldn't leave him."

She got her loan—and the blue-eyed collateral walked smilingly out of the bank.

THAT banker has just been chosen as the man best fitted to become head of America's association of 21,000 bankers now meeting here in annual convention.

"I'd rather put soul into the dollar than make soulless dollars," confessed this man to me. He is John G. Lonsdale, president of the hundred-million-dollar National Bank of Commerce, St. Louis. Usually brainy men go to New York to earn a fortune and then end their days in that hectic atmosphere. Lonsdale, after making his fortune in the metropolis, returned to his native territory "so that I could become a companion to my children, lead a rational life and maybe be of some little service to the part of the country I came from."

JOHNNIE LONSDALE was orphaned when six because his father, according to the monument raised to him by citizens of Memphis, after his work during the yellow plague epidemic, "sacrificed his life in noble sacrifice for a sacred duty."

When living with an uncle at Hot Springs, Ark., the lad used to ride a scraggy pony all over the mountains and trails and pick out the best track for building a railroad when he became a man. Sure enough, a capitalist came along who wanted to build a line. Johnnie showed him the most economical route, was put to work, and when it was placed in charge to operate it. He made a go of it. It was bought by the Missouri Pacific and Lonsdale was made a director, a position he still holds.

That boyhood dream having come true, Lonsdale made another come true; he went to New York, became a partner of Logan & Bryan, the far-flung stock exchange firm, earned a fortune, and then, for reasons already explained, accepted an urgent invitation to return to St. Louis as a bank president in 1915. The bank is now twice the size it then was.

And thus the American Bankers' Association has again reached out for a rural lad of humble beginnings to become its head—following the promotion of Tom Preston and Craig Hazlewood. It is a story worth telling, is it not?

THE feature of yesterday's session was President Traylor's farewell address. Mel Traylor is another product of the backwoods; he never rode on a train until grown to manhood. Here are sentences from this big Chicago banker's speech:

"We sometimes wonder if we have not been too ready to accept benefits without making a corresponding contribution in the interest of others."

"Nothing would be more unfortunate than that anything should be done to change the fundamental structure of the Federal Reserve act."

"Is it too much to insist that the financial policies of this country be made and carried out by those who have practical experience as well as theoretical training in matters of finance and banking?"

"We must make foreign loans and investments both for the preservation of our own economic position and in justice and fairness to the rest of the world."

"When and if there is at some future time a further consideration and adjustment of Germany's reparation payments, then conscience and good faith will undoubtedly dictate a further review of the subject of the international debt from our standpoint."

"I believe—barring unthinkable stupidity on the part of all of us—our political and economic future is reasonably secure."

"This is my hope for the future: That we may be rich without forgetting to be righteous; that we may have leisure without license; that we may be powerful without being offensively proud; that we may be nationally-minded without being narrow-minded, and finally that we may live in a world of fact without surrendering our faith."

DANIEL WILLARD, president of the Baltimore and Ohio, said the other day that the railroads simply wanted to be left alone for a while to work out their own salvation. That is exactly what our bankers want.

May I add that, to earn this boon, it is high time our responsible bankers and bank associations put their foot down as far as is in their power upon the questionable "investment trusts" that are springing up like mushrooms? If they don't, look out for disturbance by and by.

(Copyright, 1927.)

AUTOMOBILE SALESMEN

We are in a position to offer four automobile salesmen, with consistent selling records, an excellent proposition. All replies strictly confidential. Write G-210, Sun-Telegraph.

STOCKS TUMBLE FROM EARLY PEAKS

NEW YORK, Oct. 26.—(AP.)—A strong upward movement in the stock market in the early trading today instigated by record-breaking third quarter earnings of the General Motors Corporation and renewed investment and speculative buying, petered out for a time in the early afternoon. The temptation to take profits on gains of 1 to 3 points supplemented by bear selling of U. S. Steel, Green Cananea Copper and Houston Oil caused prices to slide down rapidly from their earlier peaks.

General Motors, which started the day at 153½, fell to 130¼, fractionally under yesterday's final quotation. U. S. Steel, which closed yesterday at 139⅝, dipped to 136⅛, as more consideration was given to the drop of nearly $5,000,000 in third quarter earnings of the corporation. Dupont receded to 218 after getting as high as 225¾ and International Harvester dropped 5 points from its best figure. Greene Cananea Copper had a loss of 6½ as the reputed pool in the issue backed away from offerings, and in many other instances large gains were whittled down materially.

Although a number of extra dividends by minor companies attracted attention and aside from the General Motors statement, news developments had a bearish tinge. September railroad earnings continued to show a backward disposition and freight loadings, while exceeding those of the preceding week, still fell far behind last year's figures. Shrinking crude oil production was largely offset by reports of lower earnings by some petroleum companies. The money situation was little changed.

Notwithstanding the extent of the setback in particular shares, however, there were few points of actual weakness. There was quite a sprinkling of soft spots in steel, copper, public utilities, chemical and railroad equipment groups.

LOCAL STOCKS

	Par.	Bid.	Asked.
First National Banks—			
First National at Pgh.	100	310	....
Keystone National	100	260	....
Monongahela National	100	360	....
Trust Companies—			
Commonwealth Trust	100	290	....
Fidelity Title & Trust	100	400	....
Peoples Savings & Trust	100	335	....
Miscellaneous—			
Am. Wm. Glass Machine	100	20	....
Am. W. G. Machine pfd.	100	....	61
Carnegie Metals	10	12	13
Citizens Traction	50	38½	....
Conher Tank Car pfd.	100	104½	....
Consolidated Gas pfd.	50	20	....
Consolidated Ice	50	....	5
Consolidated Ice pfd.	50	20	21
Devonian Oil	10	....	10½
Dixie Gas & Utilities	..	....	11½
Dixie Gas & Util. pfd.	100	85	87
Globe Fire Insurance	50	100½	....
Harbison-Walker Refrac.	100	170	....
Herb.-Walk. Refrac. pfd.	100	110	....
Houston Gulf Gas	..	9	10
Lone Star Gas	..	54½	55
May Drug Stores	..	18½	....
Oklahoma Nat. Gas	..	21½	22½
Penn Federal	..	7¼	....
Penn Federal pfd.	100	95½	96
Pgh. R. & L. E. R. R.	50	23	....
Pittsburgh Brewing	50	3½	....
Pittsburgh Brewing pfd.	50	....	10
Pittsburgh Screw & Bolt	..	20	30
Pittsburgh Steel Foundry	..	17	....
Pgh. Steel Foundry pfd.	100	81½	....
Richard's & Boynton pfd	..	27½	....
San Toy Mining	1	.05	.06
Stan. Plate Glass pr. pfd	100	25	....
Standard Sanitary Mfg.	25	104	104½
Union Storage	25	42	....
Union Steel Casting	..	....	35½
United States Glass	50	15½	17
Westinghouse Air Brake	50	41	....
Westinghouse Electric	50	79½	....
Banks—			
Pittsburgh Trust	..	50	100
Pittsburgh Coal deb. 5s	..	....	100

Sales on the Exchange.

	Shares.	Price.
Pittsburgh Oil & Gas	100	3½
Do.	100	3½
Do.	200	3½
Do.	75	3½
American Window Glass pfd.	25	100½
Lone Star Gas	50	54½
Do.	50	54½
Do.	100	54½
Do.	50	54½
Do.	100	54½
Do.	15	54½
Do.	10	54½
Do.	50	54½
Do.	50	54½
Do.	100	54½
Do.	50	54½
Do.	50	54½
Do.	50	54½
Do.	50	54½
Do.	15	54½
Do.	50	54½
Do.	50	54½
Do.	50	54½
Do.	50	54½
Do.	15	54½
Do.	50	54½
Do.	50	54½
Do.	50	54½
Do.	50

STANDARD SANITARY CONTINUES FORWARD MOVE

NEW YORK BOND MARKET

NEW YORK, Oct. 26.—(AP.)—Transactions in the most active bonds on the New York Stock Exchange today were as follows, 000 omitted in sales column (United States bonds in dollars and thirty-seconds of dollars):

U. S. GOVERNMENT BONDS.

Sales.		High.	Low.	Last.
185	Liberty 3½s '32-47	..101.16	101.14	101.16
6	Liberty 1st 4¼s	103.10	103.9	103.10
6	Liberty 2d 4¼s	100.1	100.1	100.1
40	Liberty 3d 4½s	100.26	100.26	100.26
27	Liberty 4th 4¼s	103.28	103.28	103.28
6	Liberty 4th 4¼s r'd	103.25	103.25	103.25
1	Treas 4¼s '47-52	114.1	114.1	114.1
50	Treas 3¾s '43-47	..101.14	101.14	101.14

CORPORATION BONDS.

Sales.		High.	Low.	Last.
1	Allegh & West 4s	90½	90½	90½
1	Am Agr Chem 7½s	104¾	104¾	104¾
1	Am Cotton Oil 5s	99⅝	99⅝	99⅝
7	Am Rep Cor db 6s	101	101	101
8	Am Smelting 6s	108¼	108¼	108¼
2	Am Smelting 5s	102	102	102
2	Am Sugar Ref 6s	105	105	105
4	Am Tel&Tel 5½s	108⅜	108⅜	108⅜
2	Am Tel&Tel col 5s '46	104⅞	104⅞	104⅞
66	Am Tel&Tel ref 5s '60	106½	106½	106½
26	Am Tel&Tel col 4s	99⅝	99⅝	99⅝
1	Am W W&El 6s	104½	104½	104½
5	Am W W&El 5s	100⅛	100⅛	100⅛
35	Am Writ Pap 6s '47	92½	92½	92½
2	Anaconda Cop 7s '38	108⅜	108⅜	108⅜
61	Anaconda Cop 6s '53	104⅞	104⅝	104⅞
2	Andes C M 7s '43	107½	107⅝	107⅝
35	Ang Chil Nit Co 7s	94	93¾	94
7	Arm & Co Del 5½s	99⅝	99⅝	99⅝
7	Arm & Co ¢ext 4½s	89⅝	89⅝	89⅝
24	AT&SF gen 4s	97½	97½	97½
1	AT&SF gen 4s '95	92¾	92¾	92¾
5	Atl & Birm 4s	83¾	83¾	83¾
3	A C Line 1st gd 4s	98	98	98
1	Atl & Dan 2d 4s	74	74	74
8	Atl Gulf & W I 5s	67½	67½	67½
3	Atl Refin deb 5s	102	102	102
20	B & O cv 4½s	112½	112	112
6	B & O 1st 5s	104⅝	104⅝	104⅝
2	B & O ref 5s	104¾	104¾	104¾
8	B & O 5s D 2000	105	104¾	104⅞
11	B & O cvt 4½s	99⅝	99⅝	99⅝
2	B & O gold 4s	97	96⅝	96⅝
8	B & O 5s S W div	105⅝	105⅝	105⅝
4	B & O 4s T & C div	87⅝	87⅝	87⅝
10	Bang & Aroo 4s '51	86	86	86
20	Barnsdall 6s war	97	97	97
9	Barnsdall 6s ser A	90	90	90
6	Bell T P 1st&ref 5s B	105⅝	105⅝	105⅝
15	Bell T Pa 5s C '60	107⅝	107⅝	107⅝
14	Beth Steel con 6s A	104⅜	104⅜	104⅜
5	Beth Steel con 5½s	102⅝	102⅝	102⅝
2	Beth Steel p m 5s '36	101	100⅝	101
5	Bet Con Mills 6½s	81	80⅝	81
4	Brier Hill Steel 5½s	105	104⅝	105
1	Bkln City R R 1st 5s	90⅜	90⅜	90⅜
1	Bkln Edis gen 6s B	104½	104½	104½
30	Bkln Man Tran 6s	90½	90½	90½
5	Bkln El 1st 5s	92⅝	92⅝	92⅝
1	B R & P con 4½s	97⅞	97⅞	97⅞
6	Bush Term con 5s	99⅝	99⅝	99⅝
4	Bush Term Bldg 5s	104	103⅞	103⅞
10	California Pet 5½s '38	99⅞	99⅛	99⅛
1	California Pet 5s	95	95	95
1	Camaguey Sugar 7s	101⅛	101⅛	101⅛
3	Can Nat Ry 4½s '50	100⅝	100⅝	100⅝
1	Can Northern of Ts	114⅞	114⅞	114⅞
10	Can Pacific 4½s	90⅜	90⅜	90⅜
4	Can Pacific deb 4s	88⅜	88⅜	88⅜
4	Canada South 5s	108⅛	108⅛	108⅛
2	Caroline Cen 1st 4s	86¼	86¼	86¼
1	Cen of Ga 5½s	101	101	101
20	Cen Leather cl 6s '45	104⅜	104⅜	104⅜
11	Cen Pacific 5s	104⅛	104⅛	104⅛
19	Cen Pacific 1st gtd 4s	94⅝	94⅝	94⅝
1	Cen R R of N J 5s	118½	118½	118½
15	Cespedes Sugar 7½s	101½	101½	101½
105	Chesa Corp 5s '47	99⅞	99⅞	99⅞
1	Chesa & O gen 4½s	101⅝	101⅛	101⅝
10	Chi & Alton 3½s ctf	61¼	61¼	61¼
5	Chi & Alton 3s	52	52	52
39	Chi B & Q 4½s '77	102	102	102
11	Chi B & Q gen 4s	97⅜	97⅜	97⅜
1	Chi & E I 5s '51	92⅞	92⅞	92⅞
22	Chi Great West 4s	73	72¾	73
11	Chi Mil Pug 5s ctf	64½	64½	64½
21	Chi Mil Pug 5s 4s ctf	64½	64½	64½
25	Chi Mil & St P 5s	104	104	104
1	CM&StP cvt 5s ctf	64	64	64
30	CM&StP cvt 4½s '32	64⅜	64⅜	64⅜
22	CM&StP cvt 5s ctf	64⅝	64⅝	64⅝
40	CM&StP cfg 4½s ctf	63⅝	63⅝	63⅝
5	CM&StP gen 4s A	59½	59½	59½
40	CM&StP db 4s '34 ctf	64½	64½	64½
25	Chi & N W 5s	105⅝	105⅝	105⅝
10	Chi & N W rfg 5s	110	110	110
1	Comwlth Edis 5s	104⅝	104⅝	104⅝
1	Comwlth Edis 4½s	97⅝	97⅝	97⅝
112	Cons Gas of 6s '36	101⅞	101⅞	101⅞
1	Cont Can of Md 5s	93	93	93
90	Con Gas N Y 5½s '45	106½	106½	106½
1	Contl Bldg & L 6s	100	100	100
2	Crown Cork & Seal 6s	103⅞	103⅞	103⅞
2	Crown Will 6s '51	101⅛	101⅛	101⅛
6	Cuba Cane Sug db 6s	98⅝	98⅝	98⅝
5	Cuba C Sug cvt db 7s	97	96⅞	97
3	Cuba Nor Rys 5½s	97	97	97
3	Cuba R R 5s	97⅞	97⅞	97⅞
2	Cub Am Sugar col 6s	101⅞	101⅞	101⅞
7	Cub Dom Sugar 7½s	101	100⅞	101
9	Cumberland T & T 5s	100⅝	100⅝	100⅝
1	Curtiss Prod 6½s	99	99	99
1	Davis & Rud rfg 6s	104½	104½	104½
3	D & R G 1mp 5s	100	100	100
5	Den & Rio Gr con 4s	92½	92½	92½
4	D & R G Wes gen 5s	84¾	84¾	84¾
7	Det Ed 1st rf 6s B	108	107⅝	107⅝
1	Det Ed 1st 5s '33	103½	103½	103½
1	Det Ed rfg 5s '40	103½	103½	103½
1	Det Un Rys 4½s	82	82	82
20	Dodge Bros 6s	103⅝	103⅝	103⅝
1	Dom I & S Ltd 5s ctf	70½	70½	70½
1	Donner Steel rfg 7s	97½	97½	97½
2	Duluth S S & A 5s	87	87	87
102	Erie rf imp 5s '67	97⅛	97⅛	97⅛
11	Erie 1st con pr lien 4s	88⅝	88⅝	88⅝
23	Erie gen lien 4s	73⅝	73⅝	73⅝
1	Erie cvt 4s	84	84	84
1	Erie & Pitts 4s B	88	87⅞	87⅞
2	Erie Gen RR of 4s	114⅝	114⅝	114⅝
1	Erie & Jer 1st of 6s	114⅝	114⅝	114⅝
1	Erie & Pitts 3½s	91½	91½	91½
2	Fed L & T stpd '42	86½	86½	86½
1	Fisk Rub 8s	98	98	98
28	Florida E Cst 5s '74	93	93	93
1	Florida Ry & Nav 5½s	92½	92½	92½
1	Fuller Co 5½s	97	97	97
2	Galveston H & H 5s	90½	90½	90½
42	Gen Asph 6s '39	110	110	110
6	Gen Mot Accept 6s '27	99⅞	99⅞	99⅞
5	Gen Petrol 5s '40	101⅞	101⅞	101⅞
8	Gt Midland 5s	77½	77½	77½
6	Bell T P 1st&ref 5s B	105⅝	105⅝	105⅝
15	Bell T Pa 5s C '60	107⅝	107⅝	107⅝
14	Beth Steel con 6s A	104⅜	104⅜	104⅜
5	Beth Steel con 5½s	102⅝	102⅝	102⅝
2	Beth Steel p m 5s '36	101	100⅝	101
5	Bet Con Mills 6½s	81	80⅝	81
4	Brier Hill Steel 5½s	105	104⅝	105
1	Bkln City R R 1st 5s	90⅜	90⅜	90⅜
1	Bkln Edis gen 6s B	104½	104½	104½
30	Bkln Man Tran 6s	90½	90½	90½
5	Bkln El 1st 5s	92⅝	92⅝	92⅝
1	B R & P con 4½s	97⅞	97⅞	97⅞
6	Bush Term con 5s	99⅝	99⅝	99⅝
4	Bush Term Bldg 5s	104	103⅞	103⅞
10	California Pet 5½s '38	99⅞	99⅛	99⅛
1	California Pet 5s	95	95	95
1	Camaguey Sugar 7s	101⅛	101⅛	101⅛
3	Can Nat Ry 4½s '50	100⅝	100⅝	100⅝
1	Can Northern of Ts	114⅞	114⅞	114⅞
10	Can Pacific 4½s	90⅜	90⅜	90⅜
4	Can Pacific deb 4s	88⅜	88⅜	88⅜
4	Canada South 5s	108⅛	108⅛	108⅛
2	Caroline Cen 1st 4s	86¼	86¼	86¼
1	Cen of Ga 5½s	101	101	101
20	Cen Leather cl 6s '45	104⅜	104⅜	104⅜
11	Cen Pacific 5s	104⅛	104⅛	104⅛
19	Cen Pacific 1st gtd 4s	94⅝	94⅝	94⅝
1	Cen R R of N J 5s	118½	118½	118½
15	Cespedes Sugar 7½s	101½	101½	101½
105	Chesa Corp 5s '47	99⅞	99⅞	99⅞
1	Chesa & O gen 4½s	101⅝	101⅛	101⅝
10	Chi & Alton 3½s ctf	61¼	61¼	61¼
5	Chi & Alton 3s	52	52	52
39	Chi B & Q 4½s '77	102	102	102
11	Chi B & Q gen 4s	97⅜	97⅜	97⅜
1	Chi & E I 5s '51	92⅞	92⅞	92⅞
22	Chi Great West 4s	73	72¾	73
11	Chi Mil Pug 5s 4s ctf	64½	64½	64½
21	Chi Mil Pug 5s 4s ctf	64½	64½	64½
25	Chi Mil & St P 5s	104	104	104
1	CM&StP cvt 5s ctf	64	64	64
30	CM&StP cvt 4½s '32	64⅜	64⅜	64⅜
22	CM&StP cvt 5s ctf	64⅝	64⅝	64⅝
40	CM&StP cfg 4½s ctf	63⅝	63⅝	63⅝
5	CM&StP gen 4s A	59½	59½	59½
40	CM&StP db 4s '34 ctf	64½	64½	64½
25	Chi & N W 5s	105⅝	105⅝	105⅝
10	Chi & N W rfg 5s	110	110	110
1	Comwlth Edis 5s	104⅝	104⅝	104⅝
1	Comwlth Edis 4½s	97⅝	97⅝	97⅝
112	Cons Gas of 6s '36	101⅞	101⅞	101⅞
1	Cont Can of Md 5s	93	93	93
90	Con Gas N Y 5½s '45	106½	106½	106½
1	Contl Bldg & L 6s	100	100	100
2	Crown Cork & Seal 6s	103⅞	103⅞	103⅞
2	Crown Will 6s '51	101⅛	101⅛	101⅛
6	Cuba Cane Sug db 6s	98⅝	98⅝	98⅝
5	Cuba C Sug cvt db 7s	97	96⅞	97
3	Cuba Nor Rys 5½s	97	97	97
3	Cuba R R 5s	97⅞	97⅞	97⅞
2	Cub Am Sugar col 6s	101⅞	101⅞	101⅞
7	Cub Dom Sugar 7½s	101	100⅞	101
9	Cumberland T & T 5s	100⅝	100⅝	100⅝
1	Curtiss Prod 6½s	99	99	99
1	Davis & Rud rfg 6s	104½	104½	104½
3	D & R G 1mp 5s	100	100	100
5	Den & Rio Gr con 4s	92½	92½	92½
4	D & R G Wes gen 5s	84¾	84¾	84¾
7	Det Ed 1st rf 6s B	108	107⅝	107⅝
1	Det Ed 1st 5s '33	103½	103½	103½
1	Det Ed rfg 5s '40	103½	103½	103½
1	Det Un Rys 4½s	82	82	82
20	Dodge Bros 6s	103⅝	103⅝	103⅝
1	Dom I & S Ltd 5s ctf	70½	70½	70½
1	Donner Steel rfg 7s	97½	97½	97½
2	Duluth S S & A 5s	87	87	87
102	Erie rf imp 5s '67	97⅛	97⅛	97⅛
11	Erie 1st con pr lien 4s	88⅝	88⅝	88⅝
23	Erie gen lien 4s	73⅝	73⅝	73⅝
1	Erie cvt 4s	84	84	84
1	Erie & Pitts 4s B	88	87⅞	87⅞
2	Erie Gen RR of 4s	114⅝	114⅝	114⅝
1	Erie & Jer 1st of 6s	114⅝	114⅝	114⅝
1	Erie & Pitts 3½s	91½	91½	91½
2	Fed L & T stpd '42	86½	86½	86½
1	Fisk Rub 8s	98	98	98
28	Florida E Cst 5s '74	93	93	93
1	Florida Ry & Nav 5½s	92½	92½	92½
1	Fuller Co 5½s	97	97	97
2	Galveston H & H 5s	90½	90½	90½
42	Gen Asph 6s '39	110	110	110
6	Gen Mot Accept 6s '27	99⅞	99⅞	99⅞
5	Gen Petrol 5s '40	101⅞	101⅞	101⅞
8	Gt Midland 5s	77½	77½	77½
5	Penn R R 7s '30	105⅝	105⅝	105⅝
3	Penn R R gold 6½s	113⅝	113⅝	113⅝
9	Penn R R gen 5s '68	112⅝	111⅞	112⅝
2	Penn R R 6s '36	104⅝	104⅝	104⅝
5	Penn R R con 4½s	105	104⅝	105
3	Penn R R gen 4½s	104	103⅝	104
1	Penn R R 4s '48	97⅝	97⅝	97⅝
1	Peo G & C of Chi 6s	114½	114½	114½
5	Peoria & Ea 1st 4s	90½	90½	90½
60	Phila Elec 4½s '67	99	99	99
5	Pere Marq rfg 5s	105	104½	105
9	Phil Co rfg 6s	104⅝	104⅝	104⅝
1	Phil Co 5s 54	103	103	103
11	Phil Read C & I 5s	101¼	101	101¼
1	Pillsbury Fl Mls 5s	105⅛	105⅛	105⅛
1	PCC&StL gen 5s A	112	112	112
1	PCC&StL 5s B '35	112⅝	112⅝	112⅝
4	Pressed Stl Car 5s	97	96⅝	96⅝
3	Pub S E & G 5½s '59	105⅛	105⅛	105⅛
6	P S E & G 5½s '64	105⅝	105⅝	105⅝
4	Pub Svc N J 5½s '56	105⅛	105⅛	105⅛
6	Pub Svc N J 5½s '59	105⅛	105⅛	105⅛
7	Punta Aleg Sug 7s	106½	106½	106½
2	Reading gen 4½s	101⅜	101⅜	101⅜
8	Read Jer Cen col 4s	96⅝	96⅝	96⅝
3	Rem Arms of 6s A	97⅞	97⅞	97⅞
1	Rep Ir & Stl 5½s	107⅜	107⅜	107⅜
1	Rep Ir & Stl of 5s '40	103⅞	103⅞	103⅞
3	Rio Gd West 1st 4s	84	84	84
1	Rio Gr W col tr 4s '49	88	88	88
4	Roch G & El 5s '46	111⅝	111¼	111⅝
8	R I & L 4½s	97½	97½	97½
10	StLM&S rfg 4s	101¼	101¼	101¼
4	StLM&S gen & R&G div	99⅝	99⅝	99⅝
5	St L S W 5s	81	81	81
1	St L S W Pac 5s	80	80	80
10	St L & S F 5s A	103⅛	103⅛	103⅛
1	St L & S F pr lien 4s	90	90	90
1	St L & S F 5½s D	103	102⅝	103
1	St L & S F pr in 5s B	103½	103½	103½
25	St L & S F pr in 4s A	90⅝	90⅝	90⅝
7	St L S W con 4s	97½	97	97½
2	St P M & M con 6½s	102⅝	102⅝	102⅝
1	St Paul Un Dep 5s	107⅝	107⅝	107⅝
1	Saguaro 6½s ft	99	99	99
22	Seab A L con 6s	87½	87½	87½
10	Seab A L adj 5s	84½	84½	84½
2	Sea All Fla Ry 6s A	94½	94½	94½
150	Shell Un 5s '47	99⅜	99⅜	99⅜
7	Silesian Am col 7s	101	101	101
4	Sinc C Oil 5½s	99⅝	99⅝	99⅝
1	Sinc Con Oil 5½s	99⅝	99⅝	99⅝
2	Sinc Or Oil pur 6s '38	101⅝	101⅝	101⅝
8	Skelly Oil 5½s '30	99⅝	99⅝	99⅝
3	Smith Corp 6½s	102⅝	102⅝	102⅝
1	So Bell Tel 5s	107⅝	107⅝	107⅝
4	So Pac cvt 4s '29	99⅝	99⅝	99⅝
45	So Pac rfg 4s '56	97½	97½	97½
5	So Pac 4½s O Lin '77	102½	102½	102½
2	South Ry gen 6½s	102⅝	102⅝	102⅝
3	South Ry gen 5s	101⅝	101⅝	101⅝
1	South Ry 5s '56	111⅝	111⅝	111⅝
10	South Ry gen 4s	84½	84½	84½
3	S W Bell Tel 5s	105	105	105
1	Spokane Int Ry 5s	80	80	80
52	St Oil N J deb 5s	105½	105½	105½
2	St Oil N Y 4½s '51	99⅝	99⅝	99⅝
1	Stud Corp of Ctfs 7s	100	100	100
1	Tenn El Pow 6s A	104½	104½	104½
2	Texas Ft Sm 5½s A	104½	104½	104½
26	Tex & Pac 5s B '77	103⅝	103⅝	103⅝
2	T P & M P Ter 5½s	100	100	100
3	Third Ave adj 5s	69½	69½	69½
7	Toledo Edis 1st 7s	104½	104½	104½
4	Trumbull Steel 6s	100	100	100
1	Un El L&P 5½s '54	100	100	100
1	Un Pac 6s	101½	101½	101½
4	Un Pac 4s '67	90⅝	90⅝	90⅝
4	Un Pac 1st 4s	90⅝	90⅝	90⅝
13	Un Pac rfg 4s	90⅝	90⅝	90⅝
1	United Drug 6s	107½	107½	107½
15	US Rubber 7½s '30	104	103⅝	103⅝
20	US Rubber 5s	94⅝	94	94⅝
2	US Steel 5s	104⅝	104⅝	104⅝
2	Utah Pow & Lt 5s	93⅛	93⅛	93⅛
1	Vertientes Sugar 7s	100	100	100
3	Va Caro Chem 5s	91	91	91
10	Va Ry&Pow 5s	100⅛	100⅛	100⅛
5	Va Ry 5s	100⅛	100⅛	100⅛
17	Wabash rfg 5½s '76	107	107	107
1	Wabash 1st 5s	106	106	106
15	Wabash 5s B '76	104	103⅝	104
6	Walworth Co 6s	103	103	103
1	Warn Sug rfg 7s '39	97	97	97
1	Warn Sug 7s '41	99⅝	99⅝	99⅝
1	Wash Term 3½s	80½	80½	80½
1	W P Pow 5s A	100⅛	100⅛	100⅛
1	W P Pow 5s B '42	104½	104½	104½
4	W P Pow 5s G	103⅝	103⅝	103⅝
1	W Va C & Ch 5s	102	102	102
1	West Elec 5s	104	104	104
1	W Ky Coal 7s '44	100	100	100
17	West Md 5½s '77	105⅝	105⅝	105⅝
1	West Md 4s	87½	87½	87½
1	W N Y & P 5s	103⅝	103⅝	103⅝
115	West Pac 1st 5s	100	100	100
1	West Union 6½s	112⅝	112⅝	112⅝
1	Westghse El Mfg 5s	101⅝	101⅝	101⅝
2	West Shore 1st 4s	91½	91½	91½
4	W & L E con 4s	90⅝	90⅝	90⅝
5	Wheeling Stl 5½s '48	100⅝	100⅝	100⅝
1	White S M 6s ex-war	101	101	101
1	Wick Spanc Stl cvt 7s	24½	22	24½
1	Wilkes-B & E 1st 5s	76½	76½	76½
1	Willys Overl 6½s	102½	102½	102½
3	Wilson & Co 1st 6s	101½	101½	101½
3	Wisch Arm ctf 5½s	101	101	101
1	Wise Elec Pow 6s	92½	92½	92½
4	Wis Cent 4s S&D div	92½	92½	92½
23	Youn S & T 6s	105½	105	105½

FOREIGN ISSUES.

Sales.		High.	Low.	Last.
6	Alp Mont Stl 7s '55	94½	94½	94½
7	Antioquia 7s '45 B	94½	94½	94½
3	Antioquia 7s '46 C	94½	94½	94½
1	Antioquia 7s '57	94½	94½	94½
1	Antioquia 7s '57 retd	94½	94½	94½
1	Argentine 6s '59 A	100½	100½	100½
1	Argentine 6s '59 B	100½	100½	100½
4	Argen 6s stp '59 Jan	100½	100½	100½
2	Argen 6s stp '59 Oct	100½	100½	100½
6	Argen 6s 1960 May	100½	100½	100½
12	Argen 6s 1960 Oct	100½	100½	100½
24	Argen 6s 1960 Sept	100½	100½	100½
1	Argentine 6s '61	100½	100½	100½
1	Australia 5s '45	100½	100½	100½
1	Australia 5s '57	100½	100½	100½
26	Austria 6s '43	99½	99½	99½
19	Bavaria 6½s '45	100½	100½	100½
2	Belgium 7½s '45	114	113½	113½
4	Belgium 7½s '55	114	113½	113½
15	Belgium 7s '55	110½	110½	110½
15	Belgium 7s stfd '56	110½	110½	110½
1	Belgium 6s '49	100½	100½	100½
41	Belgium 6s '55	100½	100½	100½
1	Bergen 6s '45	100½	100½	100½
14	Berlin 6½s '50	100½	100½	100½
4	Berlin Cy Elec 6½s '51	100½	100½	100½
4	Berlin Cy Elec 6½s '56	100½	100½	100½
1	Bogota 6s '47	100½	100½	100½
1	Bolivia 8s '47	100½	100½	100½
11	Bolivia 7s '58	100½	100½	100½
1	Bordeaux 6s '34	100½	100½	100½
1	Brazil 6s '41	100½	100½	100½
20	Brazil 6½s '57	100½	100½	100½
1	Brazil C Fd 7s '52	100½	100½	100½
17	Bremen 7s '44	100½	100½	100½
1	British 5½s '37	100½	100½	100½
22	Budapest 6s '27-62	100½	100½	100½
1	Buenos A 6½s '57	100½	100½	100½
4	Bulgaria 7s '67	100½	100½	100½
10	Can 5½s notes '29	100½	100½	100½
67	Copenhagen 5½s '52	100½	100½	100½
1	Costa Rica 7s '51	100½	100½	100½
2	Cundin 8s '46	100½	100½	100½
14	Cuyo Val 7½s '46	100½	100½	100½
1	Chile M E 6½s ct '57	100½	100½	100½
1	Chile M E 6s ct '61	100½	100½	100½
1	Chile 6s '60	100½	100½	100½
1	Chile 6s '61	100½	100½	100½
1	Chile Con Mtg 6s '61	100½	100½	100½
1	Chile Ext 7s '42	100½	100½	100½
4	Chile 8s '42	100½	100½	100½
1	Chile 8s '43	100½	100½	100½
1	Chile 8s '46

FINANCIAL NEWS AND VIEWS

Special Divs. on Engineering.

Stockholders of the United Engineering and Foundry Company approved the change of the par value of the common stock from $100 per share to no par and the proposed split-up of six shares for one of old. Directors met after the meeting and declared a series of cash dividends that totaled 28 per cent in all. They declared a special distribution of 12 per cent and the usual extra of three per cent in addition to the regular quarterly dividend of 2 per cent. All these dividends are payable November 4 to record October 24. An additional special dividend of 12 per cent was declared, payable January 6 to record October 24. All these dividends are payable on the old stock. The two special distributions of 12 per cent are from paid-in surplus. The new common stock, to be issued will be carried on the books at $5,469,534, against the par value of the old common at $6,-935,300. The ifference of $1,525,766 will be credited to surplus and may be declared in dividends as directors determine. Directors will meet for dividend action on the new stock on January 21, 1928.

Machine Earnings Decline.

The American Window Glass Machine Company reports net profit, after all expenses and taxes, for the year ended August 31, 1927, of $817,851, compared with $1,237,516 in the previous year. After payment of dividends, total surplus on August 31, was $165,911, as compared with total surplus on August 31, 1926, of $328,474. No dividend on the common stock has been paid since January 3, 1927.

Week's Carloadings Up.

Loading of revenue freight cars for the week ended October 15 totaled 1,115,-872 cars which was an increase of 19,329 cars above the preceding week, but a decrease of 52,923 cars from the same week last year.

A. P. I. Oil Figures.

United States daily average crude oil output for week ended October 22 was 2,481,750 barrels, a decrease of 12,600 barrels from the preceding week, according to the American Petroleum Institute.

Airbrake Net Declines.

Net earnings of the Westinghouse Air Brake Company and subsidiaries for the nine months ended September 30, 1927, after depreciation and taxes, were $6,-983,108. This compared with $8,344,-278 for the first nine months of 1926. Net income for the first nine months of this year is equal to $2.29 a share, against $2.63 a share in the same period of 1926.

Studebaker Earned $1.16 in Quarter.

Studebaker Corporation reports for quarter ended September 30 net profit was $3,135,709, equal after preferred dividend to $1.16 a share on the common stock, against $3,661,264 or $1.56 a share in the September, 1926, quarter. Nine months net was $11,276,582 or $5.99 on the common, against $11,891,125, or $6.69 a share last year.

Great Northern for September.

Great Northern Railway reports for September:

	1927	1926
September gross	$12,951,272	$13,513,502
Net oper. inc.	4,940,544	5,006,649
Nine months gross	$1,928,588	$2,551,078
Net income	17,450,222	18,234,342

Reading Operating Income Down.

Reading company reports September net operating income as $1,566,808, a decrease of $672,106, and for nine months net was $12,175,052, or a decrease of $2,870,649.

Van Raalte Passes Preferred.

The Van Raalte Company has passed the quarterly dividend of 1¾ per cent on the preferred stock due at this time.

Woolworth Takes Big Leases.

F. W. Woolworth Company has closed leases on two locations in Chicago which represent an aggregate rental, over a long period of years, of $43,000,000. In each case it will open a super five and ten-cent store.

More Rubber Shipped.

World shipments of rubber from producing areas in the eight months ended August 31, totaled 400,457 tons, an increase of 3,833 tons, or 1.5 per cent over the corresponding period of last year, according to the British Information Service of the Bankers Trust Company.

Richfield Oil.

Profit of Richfield Oil Company for nine months ended September 30, 1927, was $1,731,172 after depreciation, depletion, abandonments, interest, etc., but before federal taxes, comparing with $2,402,310 in corresponding period of last year. For quarter ended September 30, profit was $667,548 before federal taxes, comparing with $745,332 in preceding quarter and $914,294 in third quarter of 1926.

Cigaret Output Gains.

Domestic production of cigarets in the United States in September was 11.2 per cent more than in September, 1926, compared with the August increase of 15.5 per cent over the same month the preceding year. Last month's output was 8,994,415,940 cigarets, compared with 8,-086,272,530 in September, 1926. The gain in September last year over September, 1925, was higher, approximating 12.5 per cent.

Local River Tonnage.

Total of 3,191,644 tons was handled over the three rivers in this district during September. Of this total, coal amounted to 2,900,462 tons iron and steel products 203,337 tons and coke 161,301 tons.

Pennsylvania Coal and Coke.

Pennsylvania Coal and Coke Company and subsidiaries report for quarter ended September 30, 1927, deficit of $101,697 after deducting taxes, depreciation and depletion, comparing with deficit of $130,209 in the preceding quarter and deficit of $71,773 in third quarter of 1926. Nine months deficit amounted to $313,331 after above charges, against deficit of $266,819 in same period of 1926.

Packard Nets $3.90 for year.

Packard Motor Company reports for year to August 31, net income of $11,742,-456, equal to $3.90 per share on the 3,-004,284 shares of $10 par capital stock outstanding, as compared with net of $11,-813,556, or $3.27 a share for the fiscal year 1926.

Childs Earnings Down.

Childs Company net income for third quarter was $132,501 after interest, depreciation and taxes, equal after preferred dividends to 11 cents a share on 245,742 shares of $1 non-cumulative class A participating and convertible stock, as against $491,826 or $1 cents a share on class A stock for period from April 1 to June 30, 1927. Nine months profit was $2,119,899, or $4.37 a share on class A. The company has called for redemption at 105 and accrued interest, all the company's outstanding $15,000,000 6 per cent sinking fund bonds.

Jones & Laughlin Earnings.

Jones & Laughlin Steel Corporation and subsidiaries report for nine months ended September 30, 1927, net income of $9,441,-614 after depreciation, depletion, interest and federal taxes, equivalent after preferred dividends to $13.83 a share on the common stock. This compares with $11,-758,556, or $15.23 a share, in the corresponding period of 1926. Net income for the September quarter was $2,667,915 after the above charges, equal to $3.91 a share on the common, as compared with $3,576,978, or $4.61 a share, in the preceding quarter. Consolidated income account for the September quarter and for the nine months shows:

	3 mos.	9 mos.
Net after fed. taxes	$3,305,553	$13,920,698
Dep. and depl.	1,117,130	3,504,554
Interest	184,410	574,328
Net income	2,667,013	9,841,816
Pfd. dividends	1,022,997	3,058,531
Common dividends	716,650	2,149,950
Surplus	947,456	4,633,335

Southern System for Sept.

	1927	1926
Operating Revenue	$17,084,781	$17,807,256
Net oper income	5,048,747	5,095,414
For nine months:		
Operating revenue	146,193,256	154,824,140
Net oper. income	30,705,048	35,030,163

Lehigh Valley.

	1927	1926
Sept. oper. revenue	$ 6,690,730	$ 7,265,980
Sept. net oper. income	1,162,273	1,403,784
For nine months:		
Operating expenses	56,302,016	50,447,152
Net oper. income	7,608,444	10,439,153

Wheeling and Lake Erie.

	1927	1926
Sept. oper. revenue	$ 1,550,883	$ 1,940,391
Sept. net oper income	246,377	487,97
For nine months:		
Operating revenue	14,226,489	15,666,876
Net oper. income	2,619,527	3,400,266

Burlington Car Load Decrease.

The Burlington R. R. handled 132,450 carloads during the first 21 days of October as compared with 134,517 a year ago.

DIED

ARMSTRONG—On Tuesday afternoon October 25, 1927, at 2:20 o'clock, THOMAS E. ARMSTRONG; beloved husband of Ada Armstrong (nee Lee); will in his 62nd year. He is survived by his widow and one brother, Joseph G. Armstrong. Funeral from the family home, 849 Carson street, South Side, on Friday afternoon, October 28, at 2 o'clock. Services at Bingham Street Methodist Episcopal Church, Thirteenth and Bingham streets, South Side, at 2:30 o'clock. Members of Pittsburgh Lodge No. 46, I. O. O. M., and friends of the family are respectfully invited to attend.

BITTNER—Suddenly, on Tuesday, October 25, 1927, at 5:30 o'clock, JENNIE BITTNER (nee Furthey), widow of J. W. Bittner, at the residence of her niece, Mrs. Lee Robertson, 1232 Mississippi avenue, Dormont. Remains at the Bollinger mortuary, 2436 West Liberty avenue, South Hills. Remains will leave Pittsburgh Thursday morning for Shippensburg, Pa., for services and interment.

BELBER—On Tuesday, October 25, 1927, at 10 a. m., at the West Penn Hospital, Dr. ADOLPH BELBER, beloved husband of Ray Levaur Belber, and father of Musette Belber and Mrs. Morris Horn, in his 57th year. Funeral services at the chapel of Ralph Schugar chapel, 1501 Fifth avenue, on Thursday, October 27, at 2 p. m. Friends of the family are respectfully invited to attend. Interment in West View Cemetery.

BENDER—On Tuesday, October 25, 1927, at 9:15 p. m., MARGARET BENDER (nee Gruber), widow of Jacob Bender, aged 79 years. Funeral from the family home, 4600 Liberty avenue, on Saturday, October 29, at 8:30 a. m. Solemn High mass of requiem at St. Joseph's Church at 9 o'clock. Friends of the family are respectfully invited to attend. Please omit flowers.

BIRCH—On Monday, October 24, 1927, at 9:45 p. m., ANN A. BIRCH, husband of the late Caroline A. Birch (nee Whitton). Funeral from the family residence, 119 North Fremont street, Bellevue, Pa., on Thursday, October 27, at 2 p. m. Take car No. 12 or 14 to Bellevue. Friends of the family are respectfully invited to attend.

BLAHNIK—On Wednesday, October 26, 1927, at 4:15 a. m., LUDWIG T. BLAHNIK, son of John and the late Mary Title Blahnik, in his 24th year. Funeral from the late residence, 1041 Pippin avenue, Mt. Troy, on Saturday, October 29, at 2 p. m. Friends of the family and members of Koerner Lodge No. 252, K. of P., Shuck Temple No. 246, Knights of Khorassar, are respectfully invited to attend.

CONTI—Suddenly, on Tuesday, October 25, 1927, at 8 o'clock p. m., GAETANO, M. D., husband of Elizabeth McGovern Conti.

Funeral from the family home, 740 Broughton street, on Friday morning at 9 o'clock. Solemn high mass of requiem at St. Paul's Cathedral at 9:30 o'clock.

DAUGHERTY—On Tuesday morning, October 25, 1927, at 7:45 o'clock, CORINNE MILDRED DAUGHERTY, daughter of Harry R. and Corinne Reid Daugherty, aged 6 years. Services at her parents' residence, 716 Orchard avenue, Avalon, on Thursday evening, October 27, at 8 o'clock. Interment Friday morning at 10:30 o'clock. [Boston (Mass.) and Bath (Me.) papers please copy.]

DOHERTY—At her home, 132 Bayne avenue, Bellevue, Pa., on Tuesday, October 25, 1927, at 12:30 p. m., VIRGINIA MASON DOHERTY, widow of Edward J. Doherty. Funeral from the funeral home of Jerry T. O'Shea, 4041 Penn avenue, at Main street, on Thursday, October 27, at 8:30 a. m. Solemn high mass of requiem at St. Mary's Church, Forty-sixth street, at 9 o'clock. Friends of the family are respectfully invited to attend. Interment in St. Mary's Cemetery.

GARBE—On Tuesday morning, October 25, 1927, at 9:30 o'clock, MARIE THERESA, daughter of Albert H. and the late Isabella Lenadon Garbe. Funeral from the home of the T. B. Macaland Co., North Highland avenue at Rippey street, East End, on Friday morning at 8:30 o'clock. Requiem high mass at 9 o'clock at Resurrection Church, Shady avenue and Walnut street, at 9 o'clock. Interment private.

GILBERT—At his residence, 1626 Chislett street, on Monday, October 24, 1927, at 9:40 p. m., JAMES A. GILBERT, in his 51st year. Funeral services at the chapel of Holtzheimer & Bock Co., Ninth and Main streets, Sharpsburg, on Thursday, October 27, at 11 a. m.

HAUENSTEIN—On Wednesday, October 26, 1927, at 6 a. m., A. J. GEORGE HAUENSTEIN, son of Andrew and the late Caroline Miller Hauenstein, aged 46 years. Father of Edwin Hauenstein. Also survived by two sisters, Mrs. Clara Scheidhamer and Caroline Hauenstein, one brother, Andrew P. M. Hauenstein. Services Friday at 2 p. m. at the family home, 2119 Longwood avenue, Carrick, via Carrick car to Birmingham avenue. Friends of the family and members of United Council No. 14, S. and D. of L. and Birmingham Turn Verein are respectfully invited to attend. Interment in Minersville Cemetery.

HAZLETT—At Wilkinsburg, Pa., on Monday, October 24, 1927, at 10:50 p. m., MILTON P. HAZLETT, husband of Anna M. Hazlett (nee Miller). Funeral services at his late residence, 416 North avenue, Wilkinsburg, Wednesday evening, at 8:15 o'clock, October 26.

JONES—On Monday, October 24, 1927, at 10:30 p. m., RACHEL PARKES JONES, at her residence, 3446 Ridgeway street, in her 76th year. Funeral from the residence of her daughter, Mrs. Maurice Arnd, 204 South Negley avenue, East End. Services Thursday afternoon, October 27, at 2:30 p. m. Interment private.

KANE—On Tuesday, October 25, 1927, at 1:40 p. m., JAMES KANE, husband of the late Jemima McStay Kane, in his 75th year. Funeral from the residence of his daughter, Mrs. Harry G. Heidenreich, 118 Bigham street, Mt. Washington, on Saturday, October 29 at 8:30 a. m. Solemn high mass of requiem at St. Mary's of the Mount Church at 9 o'clock. Friends of the family and members of the Holy Name Society of St. Mary's of the Mount Church are respectfully invited to attend. Interment in Calvary Cemetery.

KIECHARTZ—At the home of her granddaughter, Mrs. R. E. Golden, 1847 Library road, Overbrook, on Tuesday, October 25, 1927, at 2:30 p. m., MARY C., widow of George M. Kiecharts. Funeral services at Eaton Undertaking parlors, 733 Rose avenue, Wilkinsburg, Thursday afternoon at 2:30 o'clock. Interment in Hebron Cemetery.

LOUDERMILK—On Tuesday, October 25, 1927, at noon, PHILIP LOUDERMILK, in his 79th year. Funeral services at the residence of his daughter, Anna Katherine Loudermilk and Mrs. Ralph Taylor, 3295 Piedmont avenue, Dormont, on Thursday, October 27, at 2 p. m. Interment private.

MOFFAT—Suddenly, on Tuesday, October 25, 1927, at 6 a. m., GEVEDGE MOFFAT, husband of the late Lucinda Musgrave. Funeral from the family home, Johnston road, Bon Air Farms, Penn township. Notice of time later.

MOFFET—On Wednesday, October 26, 1927, at 3:40 a. m., JOHN D. MOFFET, beloved husband of Lydia Amman Moffet. Funeral from his late home, 118 Juanda street, Knoxville, Thirtieth Ward. Services Friday evening, October 28, at 8 o'clock. Friends of the family and members of N. A. L. C. No. 84 are respectfully invited to attend. Interment Saturday morning.

MONAHAN—On Monday, October 24, 1927, at 3:15 p. m., JOHN MONAHAN, beloved husband of Annie Wallace Monahan. Funeral from his late residence, 164 Home street, Lawrenceville, on Friday, October 28, at 8:30 a. m. Requiem high mass at St. Mary's Church at 9 o'clock. Members of Branch No. 7 A. O. Hand, Old St. Patrick's Church, and friends of the family are respectfully invited to attend.

M'CANDLESS—At Denver, Colo., on Monday evening, October 24, 1927, at 11:10 o'clock, MARGARET HAYS M'CANDLESS. Services at residence of her daughter, Mrs. Robert B. Petty, Jr., 1609 Heberton avenue, East End, Friday afternoon at 2 o'clock. Interment private. Remains will arrive in Pittsburgh Thursday morning.

M'CARLAND—On Tuesday, October 25, 1927, at 6:30 a. m., at the home of her daughter, Mrs. Lawrence B. McCabe, 1217 Hermitage street, ANNIE McFARLAND, nee McCann, widow of Francis McFarland. Funeral on Saturday, October 29, at 8:30 a. m. Requiem high mass at Holy Rosary Church at 9 o'clock. Friend's of the family are respectfully invited to attend.

PAGE—Suddenly on Tuesday, October 25, 1927, at 1:05 a. m., W. MARSHALL PAGE. Funeral services at H. Samson's, 537 Neville street, on Wednesday morning, October 26, at 10:30 o'clock. Also services and interment at Alexandria, Va.

REED—On Tuesday, October 25, 1927, at 1:30 p. m., HATTIE REED (nee Anderson), wife of Joseph B. Reed. Funeral services at the residence, 548 Brandon, Mckees Rocks, Friday, October 28, 1927, at 2:00 p. m. Interment at Mt. Calvary Cemetery. Friends of the family are respectfully invited to attend. [Cleveland, O., East Liverpool, and New Cumberland, W. Va., papers please copy.]

SCHINDERHUTTE—On Tuesday, October 25, 1927, at 5:45 p. m., GEORGE C. SCHINDERHUTTE, husband of the late Katherine Hotz Schindehutte, in his 74th year (painting contractor), at the family home, 242 Pingal street, Duquesne Heights. Funeral services at the G. U. E. P. Church, Steuben street, West End, Pittsburgh, on Friday, October 28, at 2:30 p. m. Friends of the family and members of William Tell Lodge No. 45, I. O. O. F., German Beneficial Society, Duquesne Heights Maennerchor, Twentieth Ward B. & L. Association are respectfully invited to attend.

SCHNEIDER—On Wednesday, October 26, 1927, at 1 a. m., MARY SCHMITT SCHNEIDER, formerly of Youngstown, Ohio, widow of John Schneider, in her 75th year. She is survived by three daughters, Katherine Schneider, Mrs. F. W. Perry, Mrs. E. L. Weigand and two sons, John and Nicholas Schneider, and nine grandchildren. Funeral from the residence of her daughter Mrs. F. W. Perry, 2324 Benton avenue, East End, Friday afternoon at 2 o'clock. Interment private. Remains will arrive in Pittsburgh Thursday morning.

SHOWALTER—On Monday, October 24, 1927, at 2 a. m., at Ridgeway, Pa., HARRY A. SHOWALTER, in his 57th year, beloved husband of Jessie M. Strutt. Funeral from home of his parents, Mr. and Mrs. C. M. Showalter, 511 Center street, Wilkinsburg, Pa. Funeral services Wednesday afternoon at 2:30 o'clock at Homewood Presbyterian Church, Bennett street, Pittsburgh. Friends of the family are respectfully invited to attend. Interment in St. Peter's Cemetery.

STOUT—Suddenly, on Sunday, October 23, 1927, at 11 p. m., ALBERT F. STOUT, Jr., son of Albert and Sarah Barr Stout, former private U. S. Army. Funeral from his late home, 312 Mead street, Wilkinsburg, on Thursday morning, October 27, at 8:45 o'clock. Requiem high mass at St. James Church, Franklin avenue, at 9 a. m. Friends of the family are respectfully invited to attend. [New York (N. Y.) and Cleveland (O.) papers please copy.]

STACE—At Oakmont, Pa., on Tuesday, October 25, 1927, at 3:30 p. m., RICHARD THOMAS STACE, eldest son of Thomas R. and Florence B. Stace (nee Johnston), in his 16th year. Funeral services at parents' residence, 222 Seventh street, Oakmont, Pa., Friday afternoon at 2:30 o'clock. Interment in Mt. Hope Cemetery. [Clairton (O.) papers please copy.]

THEISEN—On Sunday, October 23, 1927, at 7:55 p. m., ANNA D. SCHNUPP THEISEN, beloved wife of William C. Theisen, in her 53rd year, at the family residence, 1922 Sidney street, South Side. Funeral on Thursday, October 27, at 9:15 a. m. High mass of requiem at St. Michael's Church, Pius street, at 9 o'clock. Friends of the family and members of Masonic Washington Hive No. 168, L. O. T. M., are respectfully invited to attend.

VOLTZ—On Wednesday, October 26, 1927, at 7:10 a. m., WILLIAM B. VOLTZ, husband of Emma Kaufelt Voltz, aged 62 years. Father of Mrs. Mildred Cupp, Mrs. Lillian Pfeil, Elmer J. Voltz and William Voltz. Also survived by one grand daughter and one sister, Mrs. Kate Trunnell. Services Saturday at 2 p. m., at his late residence, 121 Birmingham avenue, Carrick, via Carrick car to Birmingham avenue. Friends of the family and members of Sharp City Council No. 115, Jr., O. U. A. M., are respectfully invited to attend. Interment in South Side Cemetery.

WEILERSBACHER—At Ashland, O., on Sunday morning, October 23, 1927, at 8 o'clock, HENRY J. WEILERSBACHER, beloved husband of Abbie Weilersbacher (nee Aldridge), aged 47 years, 1 months 7 days. He is survived by his parents, John and Sophia Weilersbacher, two brothers, Albert and Louis; four sisters, Mrs. Henry Ingenohm, Mrs. Henry Ackerman, Mrs. J. J. Fleming and Mrs. A. J. Flenger. Funeral from his parents' residence, 223 Allen avenue, Thirtieth Ward, formerly Knoxville borough, on Tuesday morning, October 27, at 9 o'clock. Solemn requiem high mass at St. Michael's Church at 10 o'clock. Friends of the family and members of Alcesian Section No. 2, Bavarian Beneficial Society, Monteth Republican Club and Spanish-American War Veterans are respectfully invited to attend. Interment in St. Michael's Cemetery.

WHELAN—On Monday, October 24, 1927, at 4:30 p. m., HILDA WHELAN, daughter of the late James and Ellen Jude Whelan, sister of Mrs. Marie Whelan Schreiber and niece of Miss Mary Whelan. Funeral from R. B. McCabe's funeral home, 7121 Kelly street, Homewood, on Thursday, October 27, at 8:30 a. m. Requiem high mass at Holy Rosary Church at 9 o'clock. Friends of the family are respectfully invited to attend.

CARD OF THANKS.

Mrs. Mary Rafferty, her sons and daughter wish to express their kindness to the doctors and nurses at Mayview Hospital for the kind attention shown her husband and their father while in the hospital. They also wish to thank their friends and neighbors for their kind expressions of sympathy in their recent bereavement.

LOST AND FOUND.

LOST—White and lemon color Angora cat, wearing small red collar with bell attached. Finder please return to 5675 Forbes st., or phone Mayflower 1374 and receive reward.

LOST—Gold tie pin with platinum top attached to punch of letter flowers set. Strayed Monroe on or about Friday night. Reward. Mrs. Lauer, Mayflower 1500.

LOST—White collie dog, black ears, answers to name of Prince. Call Hall, Fa.-Nev. 2126. $200 Dog st.

LOST—Airedale dog, 7½ years old; name; license 6091; answers to name of sport; reward. Fisk 3114.

LOST—Diamond bar pin, Saturday, October 22, 7th floor, Rosenbaum's. Call Grant 0131.

WANTED.

Male Help.

COLLECTOR — Young married man who knows city streets; salary $25 per month and commission. Palace Credit, 623 Liberty ave.

DISPLAY MAN.

PERMANENT POSITION OPEN FOR YOUNG MAN WHO CAN TRIM DISPLAY WINDOWS AND PLAN SHOP DISPLAYS OPPORTUNITY FOR A MAN WITH SEVERAL YEARS' EXPERIENCE. REPLY IN DETAIL, GIVING AGE, EDUCATION, EXPERIENCE AND SALARY DESIRED. WRITE Z 16, SUN-TELEGRAPH.

EXPERIENCED man wanted to take charge of shoe store in New Castle. Call Rochester 1566.

WANTED—All around pushing mill man. Apply Homewood Lumber Co., 511 Homewood ave., Pittsburgh, Pa. Franklin 0077.

YOUNG MEN to take orders; travel with manager; city and country; can earn $35 weekly at start. Apply 630 Wabash Bldg., 410 Liberty ave.

YOUNG MAN, 17-21, to do special work for the Jefferick Company; no experience necessary, but must be neat appearing and willing to work hard; $25 weekly salary and opportunity for advancement to the man qualifying. See Mr. Lawless, 209 Empire Bldg., between 9 and 10 a. m.

YOUNG MEN 45, neat appearing, easy work, short hours, big pay. Apply 630 Wabash Bldg., 410 Liberty ave.

FUNERAL FLOWERS
Order by
PHONE 3726 and 3727 ATLANTIC
AT ANY PRICE DESIRED.
McClements
535 WOOD STREET

WANTED.

Male Help Special.

MEN wishing to become fireman, brakeman, colored train or sleeping car porters, large standard roads, write immediately for application blank, $125-$250 month; experience unnecessary. Railway Institute, Dept. 66, Indianapolis, Ind.

MONEY for you at home; men and women can earn $15 to $25 a week in spare time writing showcards; no canvassing or soliciting; we instruct you and supply you with work; write today. The Menhenitt Co., Ltd., 129 Dominion bldg., Toronto, Can.

Female Help.

EARN WHILE LEARNING.

Age 17 to 25; experience unnecessary; local and long distance telephone typewriting communication. Room 704, 331 Fourth ave.

EXPERIENCED Stenographer with some knowledge of bookkeeping. 812 Penn Ave.

MAID, general housework; no washing, plain cooking; city reference. Hazel 2241.

WANTED—A boy tutored one to two hours daily by a lower grade teacher; must be experienced. Write T 309, 951 Federal st., North Side.

WANTED—Good white cook to go to Miami, Fla., for winter; with best of references. Montrose 4525.

Female Help Special.

SMILES AND A POSITION.

A grouch never gets a good position. Bored girls are always happy; a secretarial course in 3 months. Now taking applications for Nov. 1 class. 535 Penn.

Situations Male.

COLORED wall washers, paint cleaners, whitewashers, paper cleaners; $2 reg'n, bath-rooms $2, kitchens $3.50. Phone Atlantic 2787. Imperial.

COLORED chef-cook, all-around man; best reference. Phone Atlantic 2787. Imperial.

PAINTER, white; married man; must have work; interior and exterior painting; mechanic; reasonable. Lorry, Grant 2710-J.

Situations Female.

COLORED laundresses, men and women cleaners, house girls, cooks, maids, part time workers. Phone Atlantic 2787. Imperial.

COLORED LADY desires day work for Thursday and Saturday; also small washings to take home. Mayflower 2181.

COLORED woman wishes work Tuesday, Wednesday and Thursday. Hiland 8461-W.

EXPERIENCED dressmaker wants dressmaking, altering, fur coats relined; I go out by the day; references given. Montrose 2467.

EXPERIENCED woman wants day work for Thursday and Saturday, also cooking or serving. Franklin 4982-R.

PATTERSON'S Scotch Employment—First class cook, waitress, nurses, chambermaids, generals, couples want work immediately. Hiland 4828.

PRACTICAL nurse wishes position to care for invalid or semi-invalid; reasonable wages to right party; evenings must be free; will do light housework; good cook; must be near East Liberty. Call Montrose 4354, between 11 a. m. to 3 p. m.

PUBLIC cook in hotel or restaurant; willing to go out of town. Grant 1061. 2349 Bedford ave.

WANTED by first-class laundress, day work, can give best references. Phone Atlantic 6910.

WHITE LAUNDRESS wants work, Wednesday and Thursday; experienced hand ironer. Fisk 6084-M.

Boarders.

BAUM BLVD., 5625—Room and board, single or en suite, with or without private baths, in high-class home. Hiland 2961.

BAUM BLVD., 5625—Room and board, single or en suite, with or without private baths, in high-class home. Hiland 2961.

ROOM and board, two Catholic young men; home privileges; no other boarders; references exchanged. Lafayette 2071-J.

WANTED—To board 1 or 2 children to private home; reasonable. Fairfax 3535.

ANNOUNCEMENTS.

Business Service.

OLD CARPETS

Woven into reversible and serviceable rugs; Oriental and domestic rugs cleaned and repaired; prompt service.

ALLEN RUG CO.,
Established 1897. Montrose 1240.
6537-39 Hamilton ave.

FURNACES and CHIMNEYS

Cleaned, repaired by expert; vacuum used on furnace. J. W. Barr, Federal 1761.

HOUSE CARPENTER work wanted by good reliable man; has union man. Reasonable. Call Hemlock 1127-R, evenings.

PAPERHANGING and paper; all season rates, home. Fairfax 4856.

Schools and Instructions.

Curry College

Now Classes Monday Morning and Evening.

Transfer and Storage.

LINDEN 5260.

One load from Syracuse.
One load from Columbus.
One half load from Detroit.
One load from New York or Philadelphia.
CRAY Of Bellevue, Long Distance Pioneers, 611 Lincoln Ave.

CRAY NEEDS

Return load from New York, Philadelphia and Cleveland.
CRAY, LINDEN 2990.
602 ORCHARD AVE., BELLEVUE.

WANTED—VAN LOADS

To Chicago, Buffalo, New York; van loads from Detroit, Columbus and Philadelphia.
KEYSTONE TRANSIT.
Braddock, Pa. Braddock 1027.

PNEUMATIC TIRE VANS.

NEEDED IMMEDIATELY. LOAD TO NEW YORK OR PHILADELPHIA FROM DETROIT, CINCINNATI OR COLUMBUS. SATISFACTION GUARANTEED.
H. V. CRAY, Linden 1850.

WANTED—Return loads from Canton, Massillon, Mansfield, Cleveland or points west to Pittsburgh.
DONALDSON TRANSFER & STORAGE CO.
1019 Western ave., Pittsburgh. Fairfax 1504.

WANTED — RETURN LOAD FROM TOLEDO, CHICAGO, NEW YORK OR PHILADELPHIA. COLUMBIA EXPRESS CO., MAYFLOWER 1902.

WANTED—One van load to Erie, Pa. 1 van load from Tiffin O.; 1 van load from Newark, O. Call 354 Werner, Carrick 1713.

Beauty Specialists.

PERMANENT waving, $6.50, Edmond process. Mrs. Grace, 4403 Davison st. Fisk 1579.

Coal—Wood.

LUMP coal, $5.75; run mine, $4.50; delivered anywhere. Magrin Transfer Co. Lola 0272 5400-W.

PUT union coal at lowest price in city. Phone Montrose 6138 or 7180.

Dancing Academies.

WEEM'S Private School of Dancing, 1238 Rowena place, North Side; lessons by appointment; children Friday. Fairfax 9407.

FOR RENT.

North Side Houses.

APARTMENTS.

$25.—California av., 1st fl., 2 rs., bth., st. ht.
$29.—California av., 2d fl., 3 rs., bth., st. ht.
$32.50—Ridge av., 1st fl., 5 rs., bth., g. el.
$30.—Arch st., 2d fl., 4 rs., bth., gas, elec.
$30.—Spring Gn. av., 5 rs., bath, gas, elec.
$30.—East st., 1st fl., 3 rs., bath, gas, elec.

HOUSES.

$100.—Orchlee st., brk., 10 rs., bath, fur.
$35.—Ellis av., 6 rs., bths., fur., yard.
$55.—Galveston av., 6 rs., bath, gas, elec.
$50.—Franklin st., 6 rs., bath, gas, electric.
$47.50.—Vaucrest st., 6 rs., bath, gas, elec.
$32.50.—Manhattan st., 5 rs., gas, el., wtr.
T. C. ALLISON CO.,
812 Federal St.

$25.00—Jackson st., 2nd fl., 3 rooms.
$25.00—Charles st., 1st fl., 3 rooms, bath.
$35.00—Sedgwick st., 2nd fl., 4 rooms.
$18.00—Jackson st., 1st fl., 4 rooms.
$40.00—East North ave., 2nd fl., 4 rooms.
$25.00—Liverpool st., 2nd fl., 5 rooms, bath, electric, hot water heat.
HORNER & DAUBENSPECK
12 North Diamond st., West. Fairfax 8282

2301 California ave., 5 rms., bath, mod., $35.
1611 Meadville st., 4 rms., bath, $25.00.
J. C. NOCK,
807 Sandusky St. Fairfax 7540.

FOR RENT.

Furnished Rooms.

ALLENTOWN, 305 Walnut st., desirable first floor, 3 large rooms and closed porch, $45.00 monthly. Lafayette 5319-R.

ASPINWALL—Two rooms for hskp., water in kitchen. Sterling 0502 J.

ATTRACTIVELY furnished room in private Squirrel Hill home for gentleman; references. Hazel 1225-R.

ATTRACTIVE rm., corl. home; 15 min. city; gentleman; Schenley dist. MA 8145.

ATTRACTIVE rm.; conf. home; 15 min. city; gentleman; Schenley dist. MA 8145.

AURELIA ST., 6353.

Near Shady and E. Liberty station, 3 housekeeping rooms, adults. Montrose 4580.

BAUM BLVD., 5820—Attractive room; gentleman or couple; steam heat. Montrose 0402.

BEECHVIEW—Beautiful new furnished room with private tile bath handy cars; reasonable. Lehigh 4008-R.

BELLEFIELD AVE., 270—Second floor front room. Mayflower 3515.

BELLEVUE—1 room for business girl, all home privileges. Linden 3949-R.

BROOKLINE—Room next bath, no other roomers; $5; Sunday meals if desired; lady or gentleman. Lehigh 3173-R.

CORNER Baum and Morewood—Well furnished room, private home, $5 wk. Schenley 1313.

DAVIS AVE. DIST., 1½ sq. from cars—Large front room, beautifully furnished; furnace heat; 2 in family; suitable business men or women. Linden 4209-W.

DORMONT—Well furnished room, next bath, private home. Lehigh 1371-J.

ELLSWORTH AVE., 5224—Rooms; private bath; also housekeeping rooms; garage. Mayflower 3124.

FIFTH AVE., 1912—Large furnished room, reasonable; housekeeping privileges.

HOEVELER ST., 6628, E. E.—2-room apt., $25 monthly, including light and heat; adults only. Montrose 7518.

LARGE furnished front room, near Schenley district, unlimited phone; gentleman or business woman; reference. Protestant. Mayflower 0990.

MONTEREY ST., 1229, N. S.—Two beautifully furnished connecting rooms for housekeeping; new and clean; newly papered; rent reasonable.

MT. LEBANON—Two furnished rooms for light housekeeping. Lehigh 3700.

PENN AVE., 5025—Nicely furnished room, steam heat, all conveniences, reasonable. Hiland 3082-W.

PERRYSVILLE AVE., 1615—Cheerful room, $4.00 week; homelike. Fairfax 8534.

RUTH ST., 33, Mt. Washington—Two connecting rooms, with sink. Lafayette 5060-R.

SCHENLEY DISTRICT—633 Circle st., large room, running water. Mayflower 3010.

S. LANG AVE., 125, E. E.—Large front room, 4 doors off Penn; 3 minutes Homewood station; reasonable. Franklin 5023.

SOUTH NEGLEY, 815—Beautiful furnished suite; large enough for three business people. Mayflower 0177.

WARRINGTON AVE., 127—Nicely furnished room, telephone, bath, convenient. Lafayette 4500-J.

Unfurnished Rooms.

BRENTWOOD—4 rooms, bath, second floor; rent $40.00. Call Carrick 1165.

BRIGHTON RD., 1509—2 or 3 front rooms; rent reasonable. Fairfax 5069.

EAST END—Three attractive rooms, use of bath and garage. Montrose 9051.

FOR RENT—Three rooms, bath, electric and gas. Call Juniper 8235-J.

HINNIE ST., 112—2 unfurnished rooms, 1 screened room, private bath, all modern conveniences. Hemlock 2547-W.

SQUIRREL HILL—New home, 3 rooms, bath, hardwood floors, gas, electric, furnace, $45. Hazel 4742-J.

City and Suburban.

Hefron Hill—McNeil Place.

RENT $67.

Six rooms, bath, furnace, all conveniences. Immediate occupancy.
SAMUEL W. BLACK CO.,
Farmers Bank Bldg.

WILKINSBURG DUPLEX.

5 ROOMS, BATH, RENT REASONABLE; CENTRALLY LOCATED; ONE MONTH FREE. CALL COURT 2122.

FRANKSTOWN RD.—Six-room new modern brick house with garage; one acre ground, $65; possession Nov. 15. Franklin 5441.

BEECHVIEW HOUSE—2320 Los Angeles ave.; 6 rooms, all-tile bath; $80. Lehigh 4201.

DORMONT—Six rooms, tile bath, built-in features; $65. 2705 Crosby ave. Lehigh 4201.

CARRICK—Duplex, four rooms' bath, laundry, heat furnished, $45 month. Carrick 2745-J.

BEECHVIEW HOUSE—2310 Dunsmuir ave.; 5 rooms, bath, hot water heat; $75. Lehigh 4201.

$27.50— Nice 3-room duplex, 2 large porches. EDWARD ZIM-MERMAN, 743 Penn ave., W.-Rinesburg.

DORMONT HOUSE—1466 Park blvd.; 6 rooms, bath; $80. Lehigh 4201.

GLENSHAW, of 6 rooms, $45, $55, $60. Phone Grenloe or Glenshaw 441.

East End Houses.

HIGHLAND COURT.

Modern, 7 rooms, 2 baths, hot water heat, all conveniences; garage; rent $130 month; immediate possession.

CALLOWHILL ST.

Duplex, 6 rooms, 2 baths, hardwood floors, hot water heat; garage; rent $130 month; immediate possession.
SCOTT & McCUNE,
Bakewell Building. Court 2468-9.

SQUIRREL HILL HOUSE.

$95.00— 6 rooms, tile bath, h. w. heat, sun room, garage; best location.
JOHN F. NUGENT,
2819 Forbes st

HALLOWE'EN SPECIALS

At Pennsylvania's Largest Traded Car Store

WHERE VOLUME GOVERNS PRICE THERE IS NO COMPETITION

1923 Dodge Touring	$100	1926 Star Coupe	$250	1926 Studebaker Big 6 Sedan	$1000
1927 Chevrolet Coupe	475	1926 Ford Roadster	150	1923 Studebaker Big 6 Coupe	150
1923 Cleveland Touring	75	1926 Chevrolet Sedan	400	1924 Oldsmobile Touring	75
1925 Studebaker Std. 6 Phaeton	300	1923 Nash Roadster	250	1924 Studebaker Big 6 Touring	300
1926 Overland Sedan	525	1924 Rickenbacker Sedan	175	1924 Studebaker Special 6 Sedan	250
1926 Studebaker Special 6 Rdster	750	1924 Maxwell Coach	100	1924 Essex Touring	75
1926 Buick Roadster	850	1927 Studebaker President	1450	1927 Pontiac Sedan	650
1926 Studebaker Std. 6 Sedan	675	1925 Studebaker Spec. 6 Roadster	650	1922 Oakland Touring	50
1923 Oakland Sedan	75	1924 Ford Coupe	100	1922 Studebaker Special 6 Road	175
1925 Essex Coach	225	1925 Studebaker Spec. 6 Phaeton	350	1924 Buick Touring	200
1924 Studebaker Special 6 Coupe	225	1924 Maxwell Sedan	200	1925 Maxwell Sedan	475
1925 Studebaker Special 6 Vict	500	1926 Buick Sedan	1000	1925 Dodge Sedan	500
1925 Studebaker Special 6 Brough	700	1925 Auburn Sedan	550	1926 Studebaker Special 6 Brough	725
1925 Chrysler Coach	550	1924 Chandler Sedan	400	1926 Hupmobile "6" Sedan	675
1923 Studebaker Special 6 Touring	100	1922 Studebaker L-6 Sedan	250	1924 Studebaker Light 6 Sedan	400
1923 Dodge Coupe	275	1927 Studebaker "Atalanta"	950	1925 Studebaker Big 6 Phaeton	450

The Above Cars can be bought by paying 40% of the price as down payment. Your old car accepted as part or all of the down payment and the balance in 12 equal monthly payments, plus interest and insurance.

EASY TO PICK. EASY TO PAY.

THE STUDEBAKER SALES COMPANY

4724 BAUM BOULEVARD, PITTSBURGH, PA.

Open Evenings Until 10:00 O'Clock. Mayflower 2000. Open Evenings Until 10:00 O'Clock.

Gigantic Sensational Automobile Sale

Guaranteed Cars Continues All This Week

53 More Cars Added to the Stock. No One Need Be Disappointed.

The Rubber Is Worth More

Than some of the prices we are asking, and a special finance plan guarantees your payments in case of sickness or accident.

We Have Anything You Want

From Ford to Locomobile—$25 and Up

TWO BIG DISPLAY ROOMS

5001 Baum Boulevard and 801 Federal St., N. S.

OPEN EVENINGS — Pierpoint Motor Co. USED CAR HEADQUARTERS. — OPEN SUNDAYS

MAYFLOWER 3100

FRANKLINS.

USED CAR BARGAINS.

1924 Buick Touring	$350
1922 Franklin Sedan, 5-pass.	550
1923 Franklin Sedan, 5-pass.	675
1922 Mercer Sport Touring	350
1921 Franklin Sedan, 5-pass.	300
1923 Franklin Touring, 5-pass.	475
1923 Paige Sport Touring	450
1922 Chandler Sport Sedan	150
1925 Hudson Coach	475
1926 Hudson Brougham	750
1925 Buick 48 Vic Coupe	525
1921 Franklin Touring	140

All in good shape, reasonable terms. See Crowley, Mayflower 6042, 447 North Craig st.

Need Money?

If so, bring in clear Certificate of Title and your passenger automobile. No interference with present use. Strictly confidential. Apply Room 610, Nixon Theater bldg.

FRANKLIN 10-C SEDAN

1924, color blue, good tires and paint; price right. See Crowley, 6042 Mayflower, or 447 North Craig st.

"HUNTERS, ATTENTION"

18—REAL BARGAINS—18

READY FOR THE ROAD

"The Early Bird Catches the Worm"

1922 Dodge Touring	$ 64.50	1924 Olds, Sport Touring	$167.50
1922 Velie Sport Touring	47.50	1922 Jewett Touring	62.50
1924 Olds, 6-Cyl, Coupe	197.50	1922 Olds, 4-Cyl. Coupe	187.50
1924 Overland Sedan	225.00	1922 Chevy F. B. Sedan	52.00
1923 Chevy Sedan	111.00	1924 Buick Master Coupe	545.00
1923 Jordan Brougham	295.00	1925 Hupmobile Sedan	525.00
1923 Olds, 4-Cyl, Roadster	97.50	1923 Hudson Coach	295.00
1923 Dodge Touring	145.00	1925 Studebaker Sedan	585.00
1924 Maxwell Touring	165.00	1927 Olds, Spt, Coupe, rumble seat	795.00

34 OTHERS FROM $300.00 UP

OLDSMOBILE PITTSBURGH COMPANY

Open Evenings. 5914 PENN AVENUE. Hiland 1201.

Repossessed Car Sale

STILL GOING ON.

Largest sale of repossessed cars in the history of Pittsburgh. The following cars are still available:

1927 Nash Coach.	1926 Buick Coach.
1927 Little Marmon Sed.	1927 Reo Brougham.
1927 Auburn 6 Sedan.	1927 Whippet 6 Roadster.
1927 Jordan 8 Sedan.	1927 Star Coupe.
1927 Star Sedan.	1927 Star Coach.
1925 Essex Coach.	1926 Ford Sedan.
1924 Nash 7 Pass. Sedan.	1926 Ford Coupe.

Also a Few Others.

Remember Sale Closes Saturday, October 29th.

Automobile Finance Company

5826 PENN AVE. MONTROSE 7600.

Open Evenings Until 10:00 P. M.

USED CARS OF A BETTER TYPE

'26 Marmon Sedan	$1950	'24 Marmon Touring	$ 975
'26 Hupp 8 Sedan	1500	'23 Marmon Touring	725
'26 Hupp 6 Sedan	900	'24 Rick. Touring	425
'24 Buick Sedan	725	'26 Oakland Coach	600
'26 Hupp 8 Sedan	1250	'23 Dodge R'dster	200
'24 Hupp Club Sedan	450	'24 Ford Roadster	50
'26 Chandler Touring	600	'24 Stude. Big 6 Sed.	450
'25 Hupp Touring	500	'25 Chandler Sedan	600
'25 Overland Coupe	350	'22 Stearns-Kn't Sd.	550
'25 Buick Touring	500	'22 Lexington Coupe	200
'25 Hupp Club Sedan	650	'24 Overland Touring	100
'26 Hupp 8 Coupe	1650	'23 Chevrolet Coupe	100
'24 Peerless Sedan	800	'24 Rickenbacker Cpe	450
'25 Cleveland Coach	450	'23 Buick Touring	225
'26 Hudson Broug	675	'24 Hupp Touring	400
'25 Dodge Coupe	475	'23 Hupp Roadster	250
'24 Hupp Touring	400	'23 Dodge Roadster	175

Whitehill-Gleason Motors, Inc.

BAUM BLVD. AND EUCLID AVE.

Also On the Lot, Penn and Negley Aves.

Open Sundays and Evenings. Montrose 6900.

Monthly Payments. We Trade.

Good Used Car Announcement

There's a car in this stock that will appeal to any buyer—and the prices are marked low.

1925 Essex Coach	$ 350	1923 Hudson Coach	$ 150
1924 Ford Coupe	75	1925 Studebaker Coach	700
1925 Reo Brougham	700	1927 Chrysler 70 Coach	900
1925 Chrysler Coupe	800	1926 Essex Coach	400
1926 Chrysler Brougham	875	1926 Nash Sedan	650
1926 Chrysler 58 Ch.	500	1924 Studebaker Tour.	150
1924 Jordan Brougham	500	1926 Nash Coach	875
1927 Chrysler 70 Ch.	900	1925 Chevrolet Touring	200
1926 Chrysler 60 Ch.	850	1923 Maxwell Coupe	150
1924 Hupmobile Rdstr.	375	1924 Maxwell Coach	300
1926 Nash Sedan	850	1923 Chevrolet Touring	65
1925 Dodge Sedan	575	1925 Buick Sedan	600
1927 Buick Coach	1100		

SAMSON'S USED CAR ANNEX

Open Evenings and Sundays. 4643-57 Baum Boulevard Cash or Monthly Terms.

Mayflower 2302

If You Intend to Purchase a New Car—Make It a Chrysler.

DIAMOND Metal AND Concrete GARAGES

"ONE" SAVES GARAGE RENTAL.

"TWO" EARNS 40% TO 50%.

"THREE" OR MORE IS LIKE FINDING MONEY.

$10.00 Monthly. No Down Payment Necessary. Call, Write, or Phone.

THE DIAMOND HARDWARE MFG. CO.

Phones Court 4785-4796. EVENINGS. Franklin 1469-R.

324 FOURTH AVE., PITTSBURGH, PA.

FALL HOUSE CLEANING

USED CARS OF MERIT—GRAB THESE BARGAINS.

W. J. DIBLE'S $1.00 CLEANUP SALE

'24 FORD TOURING	$ 15.00	'27 OLDS COUPE	$625.00
'23 CHANDLER SEDAN	485.00	'26 NASH COACH	725.00
'26 DODGE COUPE	485.00	'23 CHEVROLET TOURING	15.00
'23 HUPMOBILE	5.00	'24 CHEVROLET COACH	195.00
'26 DODGE SEDAN	595.00	'25 FORD COUPE	125.00
'27 CHEVROLET COACH	455.00	'24 CHEVROLET COUPE	5.00
'25 BUICK SEDAN	845.00	'23 BUICK COUPE	345.00
'27 DODGE TOURING	595.00	'22 BUICK COUPE	145.00
'27 NASH TOURING	795.00	'24 BUICK SEDAN	625.00
'27 BUICK SEDAN	895.00	'23 STUDEBAKER	5.00

Every Car Reduced In Price Thursday, Friday, Saturday, Sunday.

Buick Dealer W. J. DIBLE, Buick Dealer

519 PENN AVE., WILKINSBURG. FRANKLIN 0218.

NO DOWN PAYMENT.

Metal Garage Mfrs. A call will bring our representative. Phone Sterling 3075 or evenings Sterling 1696.

Standard Metal Garage Corp., SYCAMORE ST., ETNA, PA.

1925 Nash Club Coupe

Former owner, a business man of this city, had to sell quickly for cash. I can offer this car, in very good condition to a buyer this week at a price that would interest anybody. Can arrange terms if necessary. Call MILLER at Mayflower 4703.

FORD OWNERS—Read carefully. Fords powerful Fords for little money; balanced motors, with balance crankshaft, heavier pistons; 4-in. bore or more; Hayes axle. Protected overhead valves; more power than you ever dreamed of with your good Ford; cheap up-keep, class, power, speed. Call, get demonstration. Goulvent's Ford Hospital, Factory Representatives, 707 Trenton ave., Wilkinsburg. Franklin 2086. Open Evenings.

1926 DODGE COUPE

Latest dark green model. Ideal for business or pleasure. For an immediate buyer, I will make unusual proposition; other cash or terms. Call CARUSE at Mayflower 4703.

Willys-Knight Roadster

1925; rumble seat, good paint and balloon tires; like top; lots of extras; price reasonable. See Crowley, 6042 Mayflower, or 447 North Craig st.

1925 OAKLAND COUPE

My four-passenger coupe, as of the finest automobiles in this state. Am forced to sell quickly and offer unusual bargain for immediate sale. Can arrange terms. Call CARUSE at Mayflower 4703.

1927 CHEVROLET SEDAN

This is a late model sedan; fully equipped; looks like new; not a mark on upholstery; priced for quick sale. Jas. McDonough, Carnegie, Pa. Carnegie 203-M.

JORDAN BARGAIN.

'25 GREAT LINE EIGHT VICTORIA. EXCELLENT CONDITION—$1,000. A. H. SMITH, P. O. BOX 916.

1927 OAKLAND COACH

One of the latest models with unusually low mileage. Very good tires and fully equipped in every respect. Must sell quickly. Can arrange terms. Very low price. Call CARUSE at Mayflower 4703 any time.

1926 FORD ROADSTER—Balloon tires; excellent condition; $150. See Mr. White, 519 Water st. Court 0656.

STAR six sedan, late model, like new, fully equipped, $750. Montrose 6900.

FORD coupe with delivery body; fine condition; bargain; $70; will trade. Franklin 2407-R.

Lowest Prices In Town

30-DAY GUARANTEE ON RECONDITIONED CARS.

1928 model Chevrolet Imperial Landau, fully equipped	$750
1928 Model Standard Landau, fully equipped	675
1928 model Chev. Coupe, fully equipped	625
1928 model Chev. Coach, fully equipped	615
1927 (2) late model coaches, fully equipped	525
1927 Chev. Coach Demonstrator	525
1927 Chev. Cabriolet	575
1927 Chev. Coupe	450
1927 Chev. Touring	385
1926 Chev. Coupe	400
1926 Chev. Coach	400
1926 Chev. Touring	350
1925 Chev. Touring	325
1924 Chev. Sedan	150
1923 Chev. Coach	125
1924 Chev. Touring	100
1924 Model Jewett Brough sm.	250
1926 Essex Coach	325
1924 Hupmobile Touring	150

Truck Specials:

1928 1-ton Ford, open express body, closed cab	$375
1925 1-ton Ford, cab and body	250
1 ton Ren, open express body	150
1925 Ford chassis, 1-ton	100

Ford Tourings, Roadsters and Coupes. Your choice for $50.00.

One-third down, balance monthly.

COCHRAN CHEV. CO.

425 Penn ave., Wilkinsburg. Franklin 0081.

1926 OAKLAND COACH

I have one of the finest Oakland Cars, 1926 model, two-door Sedan, in this city. I will make an unusually attractive proposition to an immediate buyer. Terms arranged if desired. Call SCHATZ at Mayflower 4703.

BUICK COUPE

1926 series, 4-pass., gone over and repainted; will sell very reasonable. See Crowley, 6042 Mayflower, or 447 North Craig st.

JORDAN BROUGHAM.

This car has been taken care of, is in excellent condition, has good tires and paint; price $800.

HORST & MOONEY, PACKARD DEALERS, 5523 California ave., N. S. Linden 1236.

1926 OAKLAND COACH

Must sell my 1926 Oakland Coach immediately. Excellent condition. Make me an offer. Terms if desired. Call Foltgen at Mayflower 4703.

CADILLAC VIC-COUPE

V-63, wonderful condition; good tires and paint; try and buy one cheaper than the price we are asking; terms. See Crowley, 6042 Mayflower, or 447 North Craig st.

1926 OAKLAND LANDAU SEDAN

A beautiful six-cylinder car I am forced to sacrifice to early buyer. Expertly equipped. Will demonstrate. Easy terms. Call CARUSE at Mayflower 4703.

1923 FORD COUPE, very good condition, good tires, $50. See Mr. White, 519 Water st. Court 0656.

WHY PAY MORE?

1926 CHEVY ROADSTER	$250.00
1927 CHEVY COACH	535.00
1927 CHEVY COACH	495.00
1926 CHEVY COACH	350.00
1926 CHEVY COUPE	350.00
1927 CHEVY CABRIOLET	625.00
1926 CHEVY 1-TON TRUCK	375.00
1923 CHEVY SEDAN	125.00
1924 RICKENBACKER ROADSTER	200.00
1924 OLDS SEDAN	100.00
1923 MOON SEDAN	225.00
1926 STAR 6 LANDAU SEDAN	575.00
1925 MAXWELL SEDAN	400.00
1924 NASH TOURING	225.00
1924 HUPP TOURING	225.00
1923 DURANT TOURING	125.00
1922 STUDE. TOURING WITH NEW CALIFORNIA TOP	175.00
1923 STUDE. LT. SIX	175.00
1926 FORD TOURING	325.00
1926 FORD ROADSTER	350.00
1924 FORD 4-DOOR SEDAN WITH RUXTELL	175.00
1925 FORD 1-TON	325.00
1926 FORD 1-TON	75.00

B. F. STOUT,

5710 PENN AVE., ALSO ON LOT CENTER & BEATTY

1927 Oldsmobile Coupe

Only 1,800 miles. Specially equipped. Must sell before Saturday. Unusually low price. Cash or terms. Call SNYDER at Mayflower 4703.

DUPONT 1923 SPORT.

Touring; paint, tires, curtains, motor and upholstery in tiptop shape. See Mollen, 5746 Baum blvd. Phone Montrose 9700.

FRANKLIN 10-C COUPE

Repainted and gone over, lots of power; come in and drive this car; price reasonable; terms. See Crowley, 6042 Mayflower or 447 North Craig st.

1927 Master 6 Buick Sedan.

Brand new; at a bargain.

New Allies Garage,

3131 Forbes St. Mayflower 2430.

Open Sunday and Evenings.

REAL VALUES.

PLEASE WATCH VALUES AND PRICES. THEN SAVE YOURSELF MONEY BY BUYING ONE OF THESE CARS.

1924 Maxwell Club Sedan	$ 225
1924 Marmon Touring car	650
1924 Studebaker light 6 Sedan	225
1926 Buick Master 6, 7-pass. Sedan	1,125
1927 Packard Sedan, demonstrator	1,750
1926 Chandler Sedan	795
1923 Studebaker Big 6 Sedan	350
1927 Chrysler 70 Coach	900

HORST & MOONEY, PACKARD DEALERS

5523 California ave., N. S. Linden 1236.

1926 Oakland Roadster

I am forced to find a buyer for this car before Saturday. Anybody looking for a sport roadster with rumble seat and full equipment can buy this car for a song. Cash or terms. Call MILLER at Mayflower 4703.

MERCER SPORT CAR

Repainted and gone over; lots of power, $350; terms. See Crowley, 6042 Mayflower, or 447 North Craig st.

1926 Cleveland Coach.

Another's misfortune is good fortune to a quick buyer of this good automobile. Former owner has lost it. I will dispose of it cheap to quick buyer. Cash or terms. Call MILLER at Mayflower 4703.

1926 CHEVROLET LANDAU SEDAN

This car has been driven very little. Wonderful condition throughout. I have to sell it quickly, cash or terms. Will demonstrate. Call WENTZ at Mayflower 4703.

CADILLAC HEARSE.

MY CADILLAC PANELED HEARSE IN ELEGANT CONDITION, PAINTED GRAY, MAY BE SEEN AT JAMES CUNNINGHAM SON & CO., 5852 BAUM BOULEVARD. THIS MACHINE REPRESENTS A REAL OPPORTUNITY.

1926 Oakland Coach

I am forced to sell this car quickly and will make very attractive price. Can arrange terms. This car is especially equipped. Call WENTZ at Mayflower 4703.

HUDSON 1925 COACH

Very fine condition; drive this car; terms. See Crowley, 6042 Mayflower, or 447 North Craig st.

$ $ $ $ No Dollar Sale BUT Real Bargains

at these prices On Your Own Terms.

1927 Oakland Roadster	$525
1926 Chrysler 58 Sedan	495
1927 Paige Sedan	865
1926 Jewett Coach	535
1927 Pontiac Coach	535
1926 Flint Sedan	625
1925 Jewett Spt. Coach	565
1924 Jewett Sport Tour.	295
1925 Jewett Sport Tour.	400
1924 Buick Master Sed.	495
1923 Cole Sport Touring	195
1924 Paige Sport	395
1923 Paige Coach	225
1925 Jewett Coach	525
1923 Apperson 8 Sedan	165
1926 Rollin Coupe	295
1924 Paige 6-70 Sedan	450
1926 Cleveland Sedan	535
1927 Paige Coach	700

Pittsburgh Paige Co.

4615 Baum Blvd.

Mayflower 8400. TERMS.

1927 OAKLAND COACH.

I have one of the finest late model Oaklands in this state I am forced to dispose of this week. I will make an unusually attractive price to a quick buyer. Cash or terms. Call MILLER at Mayflower 4703.

FORD touring, $65; looks good and run good; demonstrate. Franklin 6344-R.

MENTION THE SUN-TELEGRAPH WHEN ANSWERING ADVERTISEMENTS.

FRANKLIN SERIES 11 SEDAN—BARGAIN.

Current model, five-passenger, Duco maroon color; run 13,000 miles; balloon tires, bumpers; lots of power. Must sell at once. Will not trade. Terms. See Crowley, Mayflower 6042 or 447 N. Craig st.

1926 Chevrolet Sedan

Will sell this car for practically half its value. Am forced to dispose of this splendid conditioned car this week. Can arrange terms if desired. Call SNYDER at Mayflower 4703.

1927 HUDSON COACH

Practically brand new, excellent rubber, complete equipment, including seat covers and metal trunk. Unfortunately for me and fortunately for a quick buyer, I must sell this car very cheap. Will arrange terms if desired. Call SNYDER at Mayflower 4703.

1927 OAKLAND LANDAU COUPE

Latest '27 model, in the very best of condition and specially equipped. Good rubber and excellent finish. Rumble seat. Must sacrifice. Call WENTZ at Mayflower 4703.

CADILLAC HEARSE.

Brand new 1927 Cadillac Limousine Hearse for sale, cheap. Specially fine Cadillac job.

JAMES CUNNINGHAM SON & CO., 5852 Baum Boulevard.

1927 FRANKLIN SEDAN

Has 5,000 miles; car guaranteed; lots of power. See Crowley, 6042 Mayflower, or 447 North Craig st.

1927 PONTIAC LANDAU SEDAN

Driven less than 200 miles and fully equipped. Brand new car. Am forced to dispose of before Sunday. Sacrifice price. Call SNYDER at Mayflower 4703.

USED TRUCKS

One late model Ford 1-ton truckster.

One International, 1924 model, 1-ton, pneumatic tires; very good condition.

One-ton International, 3x5 tires, pneumatic, hand hoist, dump truck.

A few late model coal hauling jobs, many others; all sizes. 810 W. North ave. International Harvester Co. of America. Cedar 1700.

1924 WILLYS-KNIGHT SEDAN

I will sell this car, cash or terms, to the first buyer offering $500. Condition is splendid throughout. A rare value. Call WENTZ at Mayflower 4703.

CHRYSLER 1926 COACH

Has trunk, a lot of extras; car like new; price $875; terms. See Crowley, 6042 Mayflower, or 447 North Craig st.

MENTION THE SUN-TELEGRAPH WHEN ANSWERING ADVERTISEMENTS.

FOR SALE. FOR SALE.

Miscellaneous. Miscellaneous.

You Want to "See" What You Are Buying

That is why we have arranged the most COMPLETE, UP-TO-DATE SHOW ROOM IN PITTSBURGH of all kinds of PLUMBING MATERIAL, HOT AIR FURNACES, HOT WATER AND STEAM HEATING PLANTS, KITCHEN GAS RANGES, SMALL GAS HEATING STOVES and ELECTRIC HEATERS. It's worth while just to come in and look through our big Show Room. You will then know where to come when you are ready to buy. You can get all kinds of pipe and fittings to connect up your stoves, or re-arrange your water line. We cut pipe any length you want. Get our catalog.

MANUFACTURERS' DISTRIBUTING CO., 325 and 327 Penn Ave. Pittsburgh, Pa.

PLUMBING AND HEATING SUPPLIES

"WHOLESALE PRICES TO YOU."

BOILERS RADIATORS HEATING SYSTEMS COMPLETE FULL LINE FIXTURES AND REPAIRS.

CHAS. A. BRUCE CO., 106-8 MARKET STREET, PITTSBURGH, PA. Court 1531.

ASK FOR OUR NEW PRICE CATALOG.

WHOLESALE PRICE TO YOU

PLUMBING HEATING ROOFING MATERIALS PAINTS STOVES METER TANKS

CATALOG ON REQUEST

BURKE (4) BROS.

"THE HOUSE OF A MILLION ITEMS."

433 LIBERTY AVE.

Look for the Sign of the Present.

HOMER WARM AIR FURNACES

National code installations. Guaranteed heat. Free estimates. Terms if desired. Liberal discount for cash.

ASK FOR CATALOGUE

PHONE FED. 2668 Ingold & Ingold, Inc. 275-277 Corliss st., W. End

HEATING MATERIALS.

FOR SALE—FOR SALE—FOR SALE. Over 2,000 ft. steam RADIATION. Many sizes to suit requirements. Also several steam and hot water heating BOILERS. All fully guaranteed.

HEATING SUPPLY CO., Locock and Sandusky sts., Pittsburgh. Used Item Dept.: Fairfax 1000.

BANKRUPT FACTORY SURPLUS. Special sale; save first 25 to 50 per cent. Acme and Gibbons quality paints, varnishes and enamels, shellacs, stains, roof paints, cements, white lead, linseed oil, turpentine, colors in oil, wall paper, roofings, brushes; hundreds of others. Pittsburgh Jobbing Co., 2139 Fifth ave. Grant 7396.

WALL SHOW CASE

Full quartered oak, glass sliding doors, 8 ft. long, each, fine condition; price $175. Call McCloy, 642 Liberty ave.

WASHING MACHINES—All makes, H. CARTER CO., 121 FIFTH AVE.

BRICKS—Finest hard used bricks delivered anywhere; $8 thousand. Cedar 0071.

NEW and used sewing machines. H. CARTER CO., 121 FIFTH AVE.

STEEL legal cap file, safe cabinet, flat desks other desks. 218 Third ave.

H. CARTER CO., repairs all household electrical appliances. 121 Fifth ave.

VELOUR wing chair, $8; good condition. Mayflower 3809.

GAS RANGE, top oven, glass door. Call Lafayette 4280.

VACUUM SWEEPERS. H. Carter Co., 121 Fifth Ave.

Wearing Apparel.

$2.85 BUYS women's black lace shoes, broken sizes, $12 values. Sorosis Shoe Store, Jenkins Arcade.

Radio Equipment.

FOR SALE—Radio complete with tubes, batteries, charger, speaker. Fairfax 1376.

MONEY TO LOAN.

6% Yearly Interest on DIAMONDS, WATCHES, JEWELRY, STOCKS AND BONDS. We also loan at low rates on SILVERWARE, CAMERAS, GUNS, FURS, TOOLS, TRANSITS, MUSICAL INSTRUMENTS and Other Personal Property. Old Gold and Platinum Bought.

GALLINGER'S, 529 LIBERTY AVE. Phone ATlantic 8207. Established 1884.

LOANS As Low as 1%

ON DIAMONDS, WATCHES, JEWELRY, STOCKS AND BONDS. We also loan at low rates on SILVERWARE, CAMERAS, GUNS, FURS, TOOLS, TRANSITS, MUSICAL INSTRUMENTS and Other Personal Property. Old Gold and Platinum Bought.

GALLINGER'S, 529 LIBERTY AVE. Phone ATlantic 8207. Established 1884.

Dogs, Birds, Etc.

FOR SALE—.303 HIPOWER Savage Rifle, $35. Mayflower 2000. Ask for Sharp.

FOR SALE—1 male hound, broke on rabbits. Charles F. Molter, 45 Vine st., Etna, Pa.

PERSONALS.

C. VIRGINIA GRAFTON, Violet Ray, scalp treatment, Library apartments, 850 Federal st., Diamond st. entrance apartment 4.

LE MUR permanent wave machine and 12 heaters for sale; like new; cost $80. Call Sewickley 858-M.

E. R. B.—Please communicate with S. C. B.

MARIE WARNER, manicuring, scalp treatments; 147 Washington place, second floor. Grant 5624.

E. B. B.—Please communicate with F. C. B.

LEGAL NOTICES.

IN THE COURT OF COMMON PLEAS OF ALLEGHENY COUNTY, PENNSYLVANIA.

NO. 1173 JANUARY TERM, 1925.

In re petition of the County of Allegheny for the appointment of Viewers to award the damages and assess the benefits occasioned by the taking over and improving as a county road an existing township road, known as BALDWIN ROAD, in Robinson township, which road has been widened and improved as a county road and the portions thereof rendered unnecessary or useless thereby vacated.

NOTICE.

NOTICE IS HEREBY GIVEN to all parties in interest, that the undersigned have been appointed Viewers by the Court of Common Pleas, in the above entitled case, to view all properties affected and hear all parties interested and award damages for properties taken, injured, or destroyed, and assess benefits against properties peculiarly benefited. The Viewers will meet for the purpose of their appointment, on the line of the improvement, in Robinson township, on Wednesday, the 9th day of November, 1927, at 10 o'clock a. m., Eastern Standard time, when and where all parties interested may appear, if they see fit. At such time, a day will be fixed for hearing all parties interested. Hearings will be held at the Board of Viewers Office, on the 8th floor of the City-County Building, Grant street, Pittsburgh, Pennsylvania.

J. G. SILVEUS,
E. S. PHILLIPS,
G. M. SHOAF,
Viewers.

ESTHER ISRAEL KATTEN,
Attorney-at-Law,
Union Trust Bldg., Pittsburgh, Pa.

In the Court of Common Pleas of Allegheny county, State of Pennsylvania, ss: No. 1315, July term, 1927. Rose Ressle, by her mother and next friend, Mary Giardino, vs. Michael Ressle. In divorce a vinculo matrimonii: To Michael Ressle, respondent: You will please take notice that the above case has been put at issue and that testimony will be taken by the said court at the City-County Building, Pittsburgh, Pa., when it comes up in its turn on the trial list, or as soon thereafter as suits the convenience of the court, when and where you may attend if you see proper.

ESTHER ISRAEL KATTEN,
Attorney for Libellant.

CALHOUN & CALHOUN,
Attorneys-at-Law,
524 Fourth ave., Pittsburgh, Pa.

Notice is hereby given that letters of administration C. T. A., on the estate of Alice Edmundson, otherwise known as Alice Edmundson, deceased, late of Knoxville, Allegheny county, have been granted to the undersigned, to whom all persons indebted to said estate are to make immediate payment, those having claims or demands against same will make them known without delay.

MARY EDMUNDSON,
ANNIE EDMUNDSON,
Administrators,
234 Charles st., Pittsburgh, Pa.

FREDERICK A. MINIKUS,
Attorney-at-Law,
706 Berger Bldg., Pittsburgh, Pa.

State of Pennsylvania, County of Allegheny, ss: In the Court of Common Pleas of Allegheny county, No. 1358, July term, 1927. Angela Muzzi vs. Victor Anthony Muzzi, in divorce a vinculo matrimonii: To Victor Anthony Muzzi, respondent: The subpena and alias subpena in the above case having been returned non est inventus, you are hereby notified and required to appear in the said Court of Common Pleas on the first Monday of December, A. D. 1927, to answer the petition and libel filed in said case.

ROBERT H. BRAUN,
Sheriff.

ESTHER ISRAEL KATTEN,
Attorney-at-Law,
Union Trust Bldg., Pittsburgh, Pa.

State of Pennsylvania, County of Allegheny, ss: In the Court of Common Pleas of Allegheny county, No. 4123, July term, 1927. Catherine Coe vs. Henry Coe. In divorce a vinculo matrimonii. To Henry Coe, respondent: The subpena and alias subpena in the above case having been returned non est inventus, you are hereby notified and required to appear in the said Court of Common Pleas on the first Monday of December, A. D. 1927, to answer the petition and libel filed in said case.

ROBERT H. BRAUN,
Sheriff.

DAVID P. MACQUARRIE,
Attorney-at-Law,
311 Ross St., Pittsburgh, Pa.

State of Pennsylvania, County of Allegheny, ss: In the Court of Common Pleas of Allegheny county, No. 1077, July term, 1927. Otella Long vs. David Long. In divorce a vinculo matrimonii. To David Long, respondent: The subpena and alias subpena in the above case having been returned non est inventus, you are hereby notified and required to appear in the said Court of Common Pleas on the first Monday of November, A. D. 1927, to answer the petition and libel filed in said case.

ROBERT H. BRAUN,
Sheriff.

LOUIS AND GEORGE LITTLE,
Attorneys-at-Law,
Fifth and Wylie aves., Pittsburgh, Pa.

Notice is hereby given that letters testamentary on the estate of Nicholas Wilson, deceased, late of Pitcairn, Allegheny county, have been granted to the undersigned, to whom all persons indebted to said estate are to make immediate payment, those having claims or demands against same will make them known without delay.

TRESSA WILSON,
Executrix.
6114 Murray ave., Pittsburgh, Pa.

FREDERICK A. MINIKUS,
Attorney-at-Law,
706 Berger Bldg., Pittsburgh, Pa.

State of Pennsylvania, County of Allegheny, ss: In the Court of Common Pleas of Allegheny county, No. 4478, July term, 1927. Charlotte R. Mills vs. Leo J. Mills, in divorce a vinculo matrimonii. To Leo J. Mills, respondent: The subpena and alias subpena having been returned non est inventus, you are hereby notified and required to appear in the said Court of Common Pleas on the first Monday of December, A. D. 1927, to answer the petition and libel filed in said case.

ROBERT H. BRAUN,
Sheriff.

ANTHONY LUCAS, Attorney-at-Law,
616 Bakewell Bldg., Pittsburgh, Pa.

In the Court of Common Pleas of Allegheny county, State of Pennsylvania, ss: No. 285, April term, 1927. Mary Lesavic vs. Nick Lesavic, in divorce a vinculo matrimonii: To Nick Lesavic, respondent: You will please take notice that the above case has been put at issue and will be heard by the said court at the City-County Building, Pittsburgh, Pa., when it comes up in its turn on the trial list, or as soon thereafter as suits the convenience of the court, when and where you may attend if you see proper.

ANTHONY LUCAS,
Attorney for Libellant.

J. C. BOYER, Attorney-at-Law,
1204 Park Bldg.

Notice is hereby given that letters testamentary on the estate of Elizabeth Diffenbacher, deceased, late of Pittsburgh, Allegheny county, have been granted to the undersigned, to whom all persons indebted to said estate are to make immediate payment, those having claims or demands against same will make them known without delay.

GEORGIANA BREITWIESER,
Executrix.
907 Benshire ave., Brookline, Pa.

WRIGHT & FRINDLE, Attorneys-at-Law,
624 Frick Bldg., Pittsburgh, Pa.

Notice is hereby given that letters of administration, D. B. N. C. T. A., on the estate of Philippine S. Brackenridge, deceased, late of Harrison township, Allegheny county, have been granted to the undersigned, to whom all persons indebted to said estate are to make immediate payment, those having claims or demands against same will make them known without delay.

C. H. MAURHOFF,
Administrator, D. B. N. C. T. A.
Brackenridge, Pa.

LEONARD M. BOEHM, Attorney-at-Law,
1006 Berger Bldg., Pittsburgh, Pa.

Notice is hereby given that letters testamentary on the estate of John Wittmann, No. 2, deceased, late of Pittsburgh, Allegheny county, have been granted to the undersigned, to whom all persons indebted to said estate are to make immediate payment, those having claims or demands against same will make them known without delay.

JOHN H. WITTMANN,
Executor.
805 Steuben st., Pittsburgh, Pa.

ALBERT G. BROWN, Attorney-at-Law,
1422 Park Bldg., Pittsburgh, Pa.

Notice is hereby given that letters of administration on the estate of Frank C. Jones, deceased, late of Dormont, Allegheny county, have been granted to the undersigned, to whom all persons indebted to said estate are to make immediate payment, those having claims or demands against same will make them known without delay.

ELLEN JONES LINDNER,
Administratrix.
1422 Park Bldg., Pittsburgh, Pa.

E. J. BUCKLEY, Attorney-at-Law,
510 Bakewell Bldg., Pittsburgh, Pa.

Notice is hereby given that letters testamentary on the estate of Luella Schubert, deceased, late of McKees Rocks, Allegheny county, have been granted to the undersigned, to whom all persons indebted to said estate are to make immediate payment, those having claims or demands against same will make them known without delay.

CONRAD SCHUBERT, Executor,
1217 Fyne Holme road,
McKees Rocks, Pa.

JOHN K. BENN, Attorney-at-Law,
1212 15 Berger Bldg., Pittsburgh, Pa.

Court of Common Pleas, Allegheny county, Pa.: No. 1340, April term, 1927. Claude B. Wright vs. Dorothy B. Wright, in divorce a vinculo matrimonii: To Dorothy B. Wright, respondent: Take notice that the above case has been put at issue and will be heard by said court at City-County Building, Pittsburgh, Pa., when it comes up in its turn on the trial list, or as soon as suits the convenience of the court.

JOHN K. BENN, Attorney for Libellant.

DESERTION NOTICE.

To Whom It May Concern:

My wife, Bertha B. Green, having left my bed and board of her own free will, I hereby give notice that I will not be responsible for any debts contracted by her.

AARON GREENA,
Rochester, Pa.
October 20, 1927.

OFFICIAL—PITTSBURGH

October 25, 1927.
CITY OF PITTSBURGH.
DEPARTMENT OF PUBLIC WORKS.

1. SEPARATE AND SEALED PROPOSALS will be received at the office of the City Controller, City-County Building, until 10:00 o'clock a. m., Eastern Standard Time, November 2, 1927, and will be publicly opened and read in Council Chamber one hour later for making the following public improvements:

GRADING, PAVING, CURBING AND OTHERWISE IMPROVING.

Mount Washington Roadway, from the west line of property of Allegheny County eastwardly to the Approach of Liberty Tunnels.

GRADING, PAVING AND CURBING.

Dersam Street, from Standard Avenue to the City Line.

Edgerton Avenue, from South Lang Avenue to a point 148 ft. east of Selkirk Way.

Freeland Street, from Walter Street to Allen street.

GRADING AND PAVING.

Cressy Way, from Tacoma Street to Tioga Street and the construction of a storm sewer from Genesee Way to Tioga Street for the drainage thereof.

Paper Way, from South Mathilda Street to Marble Way.

REPAVING.

Lang Avenue, from Hamilton Avenue to the foot bridge over the Pennsylvania Railroad.

CONSTRUCTION OF SEWERS.

Childs Street from a point about 450 ft. south of Swineburne Street to the existing sewer on Swineburne Street. 15" T C Pipe.

Dorothy Place and Ardary Street, from a point about 120 ft. S. E. of Ardary Street to the existing sewer on Colombo Street. 15" T C Pipe.

Roy Street and Roy Way, from a point about 100 ft. S. E. of South Lang Avenue to the existing sewer on Willard Street. 15" T C Pipe.

Taylor Street, from a point about 10 ft. N. E. of Idaline Street to the existing sewer crossing Taylor Street at Panama Way. 15" T C Pipe.

Texola Way, and Castlegate Avenue, from a point about 170 ft. N. W. of Castlegate Avenue to the existing sewer on the N. W. sidewalk of Castlegate Avenue N. E. of Tevola Way. 12" T C Pipe.

Valonia Street, Mardo Way, and Balfour Street, from a point about 10 ft. S. E. of Fairview Street to the existing sewer on Lander Street, with a branch sewer on Angle Street. 15" T C Pipe.

MISCELLANEOUS IMPROVEMENTS

Construction of Catch Basins and Catch Basin Connections. Contract No. 2, Murdock Street, Beechwood Boulevard, Steuben Street, Romaine Avenue, and North Negley Avenue.

FOR BUREAU OF RECREATION, ARLINGTON PLAYGROUND.

GRADING.

2. All bids must be made upon the prepared form of proposal to be obtained at the office of the Department of Public Works, Room 425, City-County Building, on and after October 26, 1927. Proposals containing any additions, erasures, omissions, alterations, additions not called for, or additional bid of any kind, may be rejected as informal, and no bidder will be allowed to withdraw his bid.

3. Bids must be accompanied by a bond in the amount of fifty (50%) per centum, of the estimated cost of the proposed improvement, duly and legally executed with a surety or trust company, which has complied with the City ordinances relating thereto; said bond shall be in the form of bond furnished by the City of Pittsburgh.

4. Blueprint copies of contract plans, copies of Contract for Construction, and Supplemental Specifications, may be obtained at the Bureau of Engineering, Room 440 City-County Building. Deposits in the amount of $2.00 will be required for each set of Supplemental Specifications and blueprint copies of the contract plans for each of the above improvements. Receipts for said deposits will be given and the money refunded upon return of plans and specifications in good condition and without marking within ten days of the date bids are opened.

5. The Mayor and the Director of the Department of Public Works reserve the right to increase or decrease the amount or class of any portion of the work which they deem necessary, and to reject any or all proposals, or to accept any proposal which they deem it to the interest of the City so to do.

CHARLES H. KLINE,
Mayor.
EDWARD G. LANG,
Director Department of Public Works.

OFFICIAL ALLEGHENY COUNTY.

ALLEGHENY COUNTY, PA.
DEPARTMENT OF PUBLIC WORKS
Pittsburgh, Pa., October 15th, 1927.

Separate and sealed proposals will be received at the office of the County Controller of Allegheny County until 10:00 o'clock a. m., (Eastern Standard Time) Wednesday, November 2nd, 1927, and will be opened by the County Commissioners one hour later for making the following improvement:

Construction of Storm Drainage System at South Approach Bridge No. 10 Chartiers Creek at Bridgeville, Pa.

Specifications, Form of Contract, Instructions to Bidders, Proposal and Blue Print Copies of Letting Plans may be viewed at the office of the Commissioners of Allegheny County.

Copies of the above data for use of bidders will be furnished upon application to the Contract Clerk in the Department of Public Works of Allegheny County, Room 304, 319 Smithfield street, Pittsburgh, Pa. Deposits in the amount of $5.00 each will be required for each set of blueprint copies of the letting plans and specifications. Receipts for said deposits will be given and the money refunded upon return of the plans and specifications in good condition and without marking within 10 days of the date bids are opened.

Proposals must be accompanied by a certified check for the amount fixed in the "Instructions to Bidders" as evidence that the bidder will accept and carry out the conditions of the contract in case of award.

The County Commissioners reserve the right to reject any or all bids.

CHAS. C. McGOVERN,
County Controller,
Allegheny County.

ALLEGHENY COUNTY, PA.
DEPARTMENT OF PUBLIC WORKS,
Pittsburgh, Pa., October 14, 1927.

Separate and sealed proposals will be received at the office of the County Controller of Allegheny County until 10 o'clock a. m. (Eastern Standard Time), Wednesday, November 2, 1927, and will be opened by the County Commissioners one hour later for making the following improvement:

Granite Fyeens for Liberty Bridge No. 10, Monongahela River, Pittsburgh, Pa.

Specifications, Form of Contract, Instructions to Bidders, Proposal and Blue Print Copies of Letting Plans may be viewed at the office of the Commissioners of Allegheny county.

Copies of the above data for use of bidders will be furnished upon application to the Contract Clerk in the Department of Public Works of Allegheny County, Room 304, 319 Smithfield street, Pittsburgh, Pa. Deposits in the amount of $5.00 each will be required for each set of blueprint copies of the letting plans and specifications. Receipts for said deposits will be given and the money refunded upon return of the plans and specifications in good condition and without marking within 10 days of the date the bids are opened.

Proposals must be accompanied by a certified check for the amount fixed in the "Instructions to Bidders" as evidence that the bidder will accept and carry out the conditions of the contract in case of award.

The County Commissioners reserve the right to reject any or all bids.

CHAS. C. McGOVERN,
County Controller,
Allegheny County.

DIVIDENDS.

NATIONAL UNION FIRE INSURANCE COMPANY,
139 University Place,
Pittsburgh, Pa., October 25, 1927.

DIVIDEND—The board of directors of this company has this day declared a dividend of THREE (3) PER CENT on the par value of the paid up capital stock, payable November 4, 1927, to stockholders of record October 26, 1927. Transfer books will be closed from October 26, 1927, to November 4, 1927, inclusive. Checks will be mailed.

A. W. M'ELDOWNEY, Treasurer.

LEGAL NOTICES.

B. U. M'CLINTOCK, Attorney-at-Law,
435 Sixth Ave., Pittsburgh, Pa.

Notice is hereby given that letters testamentary on the estate of Etta Speer, also known as Etta M. Speer, deceased, late of Pittsburgh, Allegheny county, have been granted to the undersigned, to whom all persons indebted to said estate are to make immediate payment, those having claims or demands against same will make them known without delay.

HOWARD B. SPEER,
Executor.
1223 Irwin ave., Pittsburgh, Pa.

MILDRED E. HOFFMAN LYONS, my wife, having left my bed and board, I will not be responsible for any debts contracted by her after this date. James D. Lyons, 439 Orchard place. October 11, 1927.

BARNEY GOOGLE AND SPARK PLUG — A Signal of Distress

SAY BARNEY I HEAR YOU'RE GONNA START A NEW LODGE HERE! THE BROTHER HOOD OF BILLY GOATS! WHAT'S IT GONNA BE LIKE?
WELL I'M PLEDGED TO SECRECY MYSELF, BUT THERE'S A COUPLE OF LITTLE THINGS I CAN TELL YOU IF YOU'LL PROMISE NOT TO REPEAT THEM - ONE OF THEM IS THE MYSTERIOUS SIGNAL OF DISTRESS - COME ON OVER HERE BEHIND THIS HOUSE - I DON'T WANT ANYBODY ELSE IN ON IT
GOOD NIGHT!
BA AAAAH
BING
© 1927 by King Features Syndicate, Inc.
Great Britain rights reserved
10-26

THE BUNGLE FAMILY — Friends (?) So Far

I JUST KNOW I'M GOING TO HAVE TROUBLE WITH THAT WOMAN NEXTDOOR ABOUT HER TURN TO HAVE THE HALL SCRUBBED. TWICE I'VE GIVEN HER DIGS BUT SHE MERELY SIMPERS AND CHANGES THE SUBJECT.
OH WELL THAT'S A SMALL MATTER!
IT ISN'T WITH ME! I SHOULD WORK MYSELF TO A SHADOW SO THAT WOMAN CAN SPEND SIX DAYS A WEEK RUNNING, LIKE THE FIRE DEPARTMENT, TO SOCIAL AFFAIRS!
I'LL SPEAK TO HERMAN ABOUT IT. HE'S A REAL MAN AND.....
NO, I CAN HANDLE THIS MATTER MYSELF! I DON'T NEED ANY HELP TO LET HER KNOW THAT SHE CAN'T WALK ALL OVER JOSEPHINE BUNGLE.
I'VE ALWAYS FOUND HIM EXTRA REASONABLE. HE KNOWS HIS PLACE.
OH, I'LL ADMIT THEY'RE THE BEST NEIGHBORS WE EVER HAD BUT IT WOULDN'T TAKE LONG TO SPOIL HER IF SHE GOT THE IDEA THAT I WAS AFRAID TO STAND UP FOR MY RIGHTS.
WELL.... THERE'S HERMAN NOW!..... AH HERMAN HOWS ABOY.

ELLA CINDERS — Another Soft Job

Ella assigned her story to the police—she doesn't know whether to expect advice, arrest, or abolition.....
I DON'T KNOW WHAT'S GOING TO HAPPEN, I'M SO UNSTRUNG, BUT IF I DID KNOW, I'D PROBABLY BE UNCONSCIOUS!
AND YOU KNOW I'M ALWAYS WITH YOU!
OFFICE OF POLICE INSPECTOR
WE HAVE CHECKED YOUR STORY AND EXAMINED YOUR BAG, AND WE ARE SATISFIED THAT YOU HAVE BEEN DEALING WITH AN INTERNATIONAL NIHILIST BAND—
HELP US CAPTURE THE PERPETRATORS OF THE BOMB PLOT, AND I WILL SEE THAT YOU ARE GRANTED IMMUNITY FOR YOUR ILLEGAL ENTRY TO THIS COUNTRY!
I'LL HELP! JUST TRICK ME OUT WITH A SHIELD AND A CLUB — AND AN ARMY BEHIND ME!
ALL YOU HAVE TO DO IS LEAVE THE BAG HERE, RETURN TO THE NIHILISTS, AND TELL THEM YOU'VE DISCHARGED YOUR BOMB MISSION—THAT'S REALLY THE ONLY REPORT THEY WANT TO HEAR—MEANWHILE, MY MEN WILL SURROUND THE PLACE!
OGEEGOSH! THIS IS LIKE BEING EGGED ON TO AN OMELET!
10-26
DANGER AHEAD! Ella's been watched—the Nihilists have checked every move she has made—and if they get her again in their clutch—FIGURE IT FOR YOURSELF!!!

FABLES IN SLANG — By George Ade

THE FABLE OF THE PREACHER WHO FLEW HIS KITE, AND WHY—
10-26
A CERTAIN PREACHER BECAME WISE TO THE FACT HE WAS NOT MAKING A HIT. HE KNEW THERE MUST BE SOMETHING WRONG WITH HIS TALK ——.
HIS PEWHOLDERS WERE NOT TICKLED BECAUSE THEY COULD UNDERSTAND EVERYTHING HE SAID. THEY BEGAN TO THINK HE WAS COMMON——
IN HIS LOOKOUT THE NEXT SUNDAY HE BEGAN TO QUOTE ICELANDIC POETS AND PERSIAN WRITERS. NEITHER HE NOR HIS PARISH KNEW WHAT IT ALL MEANT BUT THEY KNEW FIRST CLASS LANGUAGE WHEN THEY HEARD IT!
AFTER THAT HE USED LONG BOSTON WORDS, TALKED IN A SOBBING WHISPER AND SHED A FEW TEARS —— EVERYONE TOLD HIM HOW THE SERMONS WERE SO COMFORTING AND HELPFUL —
HELFANT
SOON THE CONGREGATION BEGAN TO TALK ABOUT A RAISE IN SALARY. THE PREACHER, SEEING WHAT THEY'D STAND FOR, KNEW WHAT TO DO AFTER THAT!
MORAL
GIVE THE PEOPLE WHAT THEY THINK THEY WANT!

DUMB DORA — Watch Out, Daisy

I'M SO THRILLED THAT YOU CHOSE ME TO BE YOUR MAID-OF-HONOR DAISY
I'VE DECIDED TO HOLD MY WEDDING IN OUR FAMILY CHURCH AT TWO-THIRTY IN THE AFTERNOON
OH, NO! A MORNING WEDDING WOULD BE BETTER AND THE LITTLE ROCK CHURCH WOULD BE MUCH NICER - I'VE GOT THE BRIDESMAIDS ALL PICKED
SAY, WAIT - I'M THE ONE THAT'S MARRYING SIR RODNEY - NOT YOU
YOU CAN'T TELL, DAISY
I MIGHT DECIDE TO MARRY HIM MYSELF AT THE LAST MINUTE
© 1927 Premier Syndicate, Inc. Great Britain rights reserved
10-26
CHIC YOUNG

JERRY ON THE JOB — Enough of a Sufficiency

YOU FOLLOW THAT CHICKEN AND AS SOON AS IT LAYS AN EGG BRING IT TO ME - I MEAN THE EGG - NOT THE CHICKEN.
YSR
COME ON - HURRY IT UP
URK
THANK YE MA'AM
OH - MR JERRY. I DROPPED IT!
BUT DON'T BE CROSS WITH ME - I ONLY DROPPED IT ONCE.
HUNGER STRIKE

BRINGING UP FATHER — Lady Luck Arrives

I GUESS I'M SUNK- I CAN'T JUMP ACROSS THIS- I SUPPOSE I'LL BE BOILED FOR THEIR DINNER!
MICKEY DUGAN?
SURE- WE'VE BEEN CHASIN' YOU FOR TEN MILES- AN' YOU KNOW BILL, HERE'
10-26
WE'RE IN THE MOVIES OVER HERE- WE'RE GITTIN' TEN BUCKS A DAY FOR SUPIN'-

TILLIE THE TOILER — No Chance for Mac

MAC- HAVE YOU AND TILLIE MADE UP YET? IF YOU HAVEN'T YOU'D BOTH BETTER GET BUSY
I'M WILLING TO MAKE UP BOSS
THAT'S FINE, MAC GO RIGHT IN AND PATCH THE WHOLE THING UP NOW!
SURE, I'M NOT FUSSY
THE BOSS IS RIGHT- THIS BEING MAD IS SILLY
RUSS WESTOVER

THE NEBBS — The Campaigner

JUDGE KNOTT CAN NOT ATTACK CANDIDATE NIBLICK'S REPUTATION OR ABILITY SO IN HIS SPEECHES IS RIDICULING HIS MANNER OF DRESS- ABRAHAM LINCOLN WAS NO BEAU BRUMMEL- IT'S WHAT YOU KNOW NOT HOW YOU LOOK- KNOTT DRESSES A GOOD JUDGE. A SLOUCH HAT- A FLOWING TIE BUT NOTHING BETWEEN- IF YOU ARE FOR PROGRESSION, ELECT NIBLICK AND WE'LL BUILD THIS TOWN SO YOU CAN SELL YOUR LAND BY THE FOOT NOT BY THE ACRE!!
10-26
NIBLICK FOR JUDGE JUSTICE FOR ALL FAVORS FOR NONE
VOTE FOR NIBLICK
VOTE NIBLICK
HOW DID YOU LIKE THAT TALK I GAVE THEM?
IT WAS A MOST CONVINCING ARGUMENT- I DON'T SEE HOW THEY CAN VOTE AGAINST IT.
I SUPPOSE IT'S GOING TO MAKE A LOT OF DIFFERENCE TO REAL ESTATE WHO IS SLEEPING ON THE JUDGE'S BENCH.
THERE AIN'T SO MUCH JUDGING TO DO THAT YOU GOT TO HAVE SUCH A SMART FELLER.
WHEN YOU GOT A ARGUMENT OVER MONEY AND YOU GO TO COURT WHEN THE CASE IS OVER THE ARGUMENT IS THE ONLY THING YOU GOT LEFT.
VOTE FOR
WAC

POLLY AND HER PALS — Neewah's Turn Next

I DON'T LIKE THIS MAKIN' PALS WITH A SAVAGE. STORM! LETS SHOOT THE BEGGAR, FILL OUR WATER-CASKS, AND BLOW!!
DON'T WORRY! I'LL SHOOT HIM WHEN I'M DONE WITH HIM. BUT IN THE MEANTIME HE MAY PROVE USEFUL!
WOT USE IS A FILTHY HEATHEN BUTCHER THE BRUTE AN LETS FILL UP!
WHAT WITH? WE GOTTA FIND A SPRING FIRST, AN' WHERE'LL WE GIT A BETTER GUIDE?
COME ON BO' SHOW US SOME WATER, AN MAKE IT SNAPPY!
HEY! NIX! IS THAT NICE? YOU'LL SPOIL THE HULL SHOW!
IF I WANNA BOOT THAT BOGIE WHO'S GONNA STOP ME?
WAIT A WHILE SILLY! SOON'S HE SHOWS US A SPRING YOU KIN BOOT THE STUFFIN' OUTTA HIM!
CONTROL YOURSELF NEEWAH! YOUR TURN'S COMING SHORTLY!
CLIFF STERRETT 10-26

KRAZY KAT — Is Krazy Leading a Double Life?

I BOILED WITH WRATH AND RAGE WHEN THAT MECHANICAL MOUSE, MECHANICAL HAT AND MECHANICAL MOP WAS INVENTED - BUT LET ME TELL YOU, I SIMPLY VAPORIZE AT THE MERE THOUGHT OF THAT LATEST MECHANICAL MONSTROSITY - BR-R-RAAAA -
I TAKE IT THAT YOU MEAN THAT MECHANICAL JAIL, HEH?
YES THAT'S IT THAT DERN MECHANICAL JAIL - I HATE IT -
GOOD FOLKS NEED NOT FEAR IT
NO -
NO - COURSE NOT
COURSE NOT - HII-HII HIIII
HEY - HEY HAY
JAIL
10-26
HERRIMAN

ABIE THE AGENT — An Inside Job

I GOT TO BUY A FALL HAT, SO I MIGHT'LL AS WELL BUY IT HERE!!
HATS AND CAPS CAPS HATS
WHAT INITIALS SHALL I PUT IN, SIR?
A.K.H.S
YES, THIS IS COLUMBUS 4864
THIS IS ABE KABIBBLE - I WANT TO SPICK TO HAROLD STEIN
HE ISN'T IN JUST NOW - DO YOU WISH TO LEAVE A MESSAGE?
YES - TELL HIM I GOT TWO SWELL INITIALS FOR HIS HAT!!

BUGS BAER Says

THERE is a chance of Mayor Thompson, of Chicago, being right in his battle with Alphabetical spelling blocks.

He threatens to throw all of Chicago's books into Lake Michigan to educate the fish.

What we would like to know is how Thompson discovered that Chicago had a library.

If Thompson is correct it proves there is a first time for everything. But we agree with him when he objects to the painting showing George Washington standing up in a rowboat.

George had too good a reputation for sobriety and generalship to spoil it by perpetrating the vacation habit of standing up in a rowboat.

We also agree with Thompson's loud bassoon against the school books which state the Liberty Bell was discovered by King Edward the Seventh when he visited America while still Prince of Wales.

We were taught that the Liberty Bell was discovered by George the Third.

Of course Rudyard Kipling is an author who pans the ears off of America apparently without reason.

But there is a reason for Kip's peevish kippering. He married an American girl.

George Bernard Shaw hasn't got this excuse.

We wish that Thompson would stop harping about the glorious days of the revolution.

He's reminding Congress that there was a war in 1776.

And the first thing you know they will tax us on that one also.

(Copyright, 1927.)

"You Said It Marceline!"

By MARCELINE d'ALROY

ON "MISTAKING THE SIGNS"

Many PRETTY girls
EXPECT to be treated
Like ANTIQUES, Or, rather,
Like GREAT objects
Of ART.
They expect EVERY man
To be able to read
The notice in their EYES—
"LOOK, but DON'T touch!"
Of course, a MAN who
Looks into the EYES
Of a PRETTY sophisticated
GIRL is liable
To see ANYTHING. And
Often he mistakes the notice
To KEEP OFF for
A sign to COME ON.
Then, of course, there is
An ARGUMENT in which
The man PROBABLY gets
Called something pretty
LOW, because he did
NOT estimate the lady
Sufficiently HIGH.
But then, no man can
Ever KNOW the REAL worth
Of a TRUE woman,
And it is HARD to get
A CORRECT estimate on
One who is "NOT SO GOOD."
STILL—men WILL get
SLAPPED till they do.

(Copyright, 1927, by Premier Syndicate Inc.)

Today's Cross-Word Puzzle

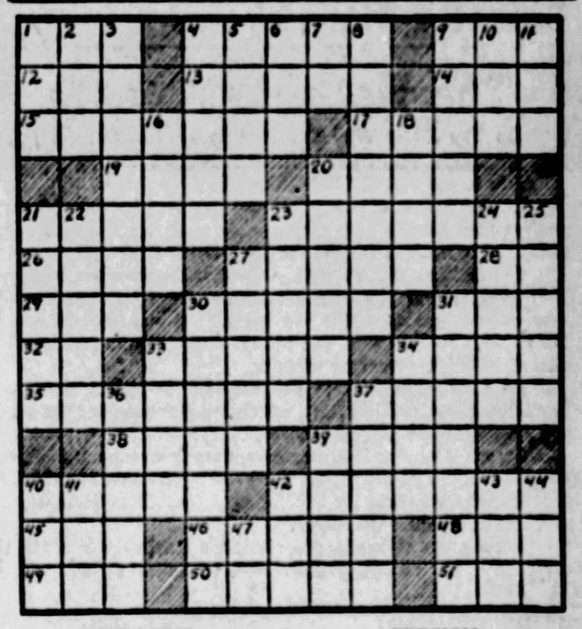

HORIZONTAL.

1—simian animal
4—American tree
9—malicious old woman
12—jutting rock
13—dropsy
14—Anglo-Saxon money of account
15—eatables
17—puts to flight
19—in a short while
20—responsibility
21—musical conductor's rod
23—simulate
26—entrance
27—squeeze
28—correlative of either
29—gigantic mythical bird
30—apply treatment
31—suffix meaning "relating to"
32—comparative suffix
33—attempted
34—date in Roman calendar
35—a meeting
37—impurity in metal
38—Madras (abbr.)
39—impoverished
40—steeple
42—pressing
45—oleaginous fluid
46—lowest possible point
48—born
49—golfer's mound
50—English street cars
51—obtained

VERTICAL.

1—consumed
2—bean covering
3—prone to dispute
4—plant of the gourd family
5—British seaport of Arabia
6—footlike organ
7—long meter (abbr.)
8—zealous
9—domicile
10—skill
11—aeriform fluid
16—shoe
18—in tennis or handball balls hit over the line
20—a mountain nymph
21—brings to light
22—loves wildly
23—smooth out with beak as a bird
24—swellings
25—put clothes on
27—earlier
29—three-pronged fork
31—loving
33—ex-ruler of Russia
34—mineral
36—faint laugh
37—portals
39—neat
40—drunkard
41—pastry
42—ancient mountain in Crete
43—prefix meaning recent
44—obtain
47—suffix meaning "pertaining to"

Herewith is the solution to yesterday's puzzle.

C	H	O	L	E	R		C	E	Y	L	O	N
O		S	A	V	E		A	V	E	S		E
S	C		G	E	N	E	S	I	S		R	T
M	A	T		N	E	W	E	L		C	O	T
O	G	R	E		W	E	D		F	O	U	L
S	E	I	N	E		R		R	A	N	E	E
		B	A	L	K		L	A	D	S		
T	R	U	C	K		B	I	M	E	U	S	E
A	I	N	T		T	E	A		S	L	O	T
U	S	E		T	E	E	M	S		T	O	Y
N	E		M	A	N	S	I	O	N		N	N
T		M	E	L	T		S	H	I	N	T	O
S	N	A	T	C	H		S	O	L	E	M	N

(Copyright, 1927, King Features Synd., Inc.)

The Deceiver!

Mrs. Peck—"You embezzler! You needn't look so innocent! Oh, I know what you did!"

Peck—"But, my dear, I don't understand you."

Mrs. Peck — "Don't you, you sneak? Well, then, I'll tell you—you bought a cigar with the carfare I gave you this morning and walked to work!"

The Reason

Ted—"So your uncle left you only $1. Are you going to break his will?"

Tad—"No, that wouldn't do any good, as I broke uncle long ago."

Wouldn't Be Necessary

Dale—"What would you say if I'd kiss you?"

Gloria—"If it was the kind of kiss I'm thinking about I wouldn't have time to say anything."

WHY PITTSBURGH IS GREAT
Its People Earn Much, Spend Freely and Save Wisely

THE SUN-TELEGRAPH

BE A PITTSBURGH BOOSTER
To Your Friends in Other Cities

WEDNESDAY, OCTOBER 26, 1927

Established 1927, by the Pitt Publishing Company. Gazette Square, Pittsburgh, Pa. President, William Randolph Hearst; Vice-President and Publisher, H. M. Bitner; Secretary and Treasurer, A. W. Clark; Managing Editor, C. W. Dauziger; Business Manager, T. R. Williams. Entered as second class matter at the postoffice at Pittsburgh, Pa.

National advertising representatives—Paul Block, Inc., 247 Park avenue, New York; Century Bldg., Chicago; General Motors Bldg., Detroit; Little Bldg., Boston; Commonwealth Trust Bldg., Philadelphia.

The Associated Press is exclusively entitled to the use for re-publication of all news credited to it or not otherwise credited in this paper and also the local news published herein. All rights of re-publication of special dispatches herein are also reserved.

Policemen Should Ignore Orders to Electioneer

We wonder if Mayor Kline read a news story about one of his police heads addressing an assemblage of patrolmen and advising them to go out and canvass voters in behalf of certain candidates whom he named. Astute gentleman of affairs, wise to what's what, the Mayor must realize that a policeman's word to some voters will be tantamount to an order.

Some small tradesmen and other persons know they can be annoyed, even persecuted and made miserable, if they do not "stand in" with "their" policeman. Will the Mayor think about that in reflecting on the significance of the order of the officer who told his men what was expected of them politically?

As for the policemen, they will show an admirable spirit of independence and manhood if they pay no attention to directions given them to seek votes in behalf of any candidate. With intelligent persons they would be only making themselves ridiculous, anyway.

Theoretically a policeman has as much right as any person to work for a candidate, always presuming he would do it on "his own time" and not while on duty. Actually, propriety and the dignity of his office should cause him to refrain from electioneering.

We hope and believe Mayor Kline will countermand that order—for the credit of his administration and the integrity of the police force.

Elevation of Mr. Farrell Fortunate for Pittsburgh

The selection of James A. Farrell, president of the United States Steel Corporation, to succeed the late Judge Gary as executive chairman of that great industrial organization, is a wise one, if one may judge a man's capacity by his record of success. Mr. Farrell's career has been successful beyond any measure short of that implied by "astounding."

From the time he began work as a boy in a wire mill in his native city, New Haven, to his selection for the new position, his life not only has been one of great accomplishments but of preparation for even greater achievement. His early successes came in Pittsburgh, where he began as a laborer, advanced to foremanship, salesman, sales manager, general manager and organizer and head of a corporation with which he as well as his plant was merged with United States Steel.

That is a romance that has been developed along unromantic lines. It would be foolish to attempt to point a moral by stating that what Mr. Farrell has done any man can do. It would be foolish because only a man of great energy, capacity and will could achieve such a goal. Yet, it is pertinent to state that opportunities to do as Mr. Farrell has done still exist. Opportunities to even surpass his record are among the things that will exist.

Former Pittsburgh associates of Mr. Farrell will felicitate him on having been settled on for the executive chairmanship of United States Steel. We have it on no less authority than that of B. C. Forbes, noted business commentator, that Pittsburgh can felicitate itself because a man of Mr. Farrell's attainments is to become more of a power in the steel business.

The Healthiest Month

Do You Know Why You Feel So Well in October?

This is the HEALTHY MONTH.

It is the month of energy, mental alertness, because the Summer's tiring heat is gone, the fine Autumn weather has come, AND YOU HAVE OXYGEN IN YOUR BLOOD.

You feel particularly well in October, because since early in May your system has been getting the fresh air that it needs. You will not feel so well in November, you will feel less well in December. In February and March many will be feeling tired, blue and think they need a vacation.

As a matter of fact, in February and in March, many will be starving for FRESH AIR, which the great majority of us do not get during the Winter months.

Barrett Andrews is a wise man, though very young. It was he who said, "Tell the people WHY they feel so well in October. Tell them to get fresh air in Winter as they do in Summer, and you will be a public benefactor.

Three great things in this world are absolutely free, and the majority of human beings never have enough of them:

FRESH AIR.
SUNSHINE.
SLEEP.

Get the sleep, and get it with your WINDOWS OPEN. Many of you are prevented by civilization and the nature of your work from getting the sunshine, except on Sunday. But get it when you can.

Get the sleep and the fresh air EVERY DAY. You are taxed for your water, your bread, your sugar, your meat, your coal—but you can open the window without any charge and get the fresh air. GET IT.

See that your children get it, and advise others to get it.

If your car is stuffy, as it usually is, do not sit calmly breathing in carbon dioxide, the poison that we all manufacture and breathe out. Tell the conductor to open the window and let in some air.

Open your own window at night. Do not imagine that you can possibly get TOO MUCH air.

Learn from your children, or better still by a personal visit, the condition of the schoolroom. If the air is bad complain to the teacher, to the superintendent, to the Mayor of the city.

Make yourself a NUISANCE, if necesary.

It is better for you to be a nuisance to some public official than for your child to be anaemic, half developed.

What a queer nation it is! Every man knows enough to give fresh air to the gold fish—they wouldn't live if they didn't get it. And not one in ten realizes the importance of giving fresh air to the children.

The Hearst Papers Advocate:

1. *An agreement of English-speaking peoples to preserve peace among themselves and to promote the peace of the world.*
2. *Proportional representation in the United States Senate, no state to have less than two Senators. Legislation to enforce prompt constitutional reapportionment in the House of Representatives.*
3. *A separate Department of the Army, of the Navy and of the Air Forces, all united under a Secretary of National Defense.*
4. *Federal action to the limit of Federal powers to abolish illiteracy in the United States under a Secretary of Education.*
5. *Election of Congress in November. Installation on the 1st of January following. Inauguration of the President 1st of January next after November election.*

THE "BIG STICK" NEEDED

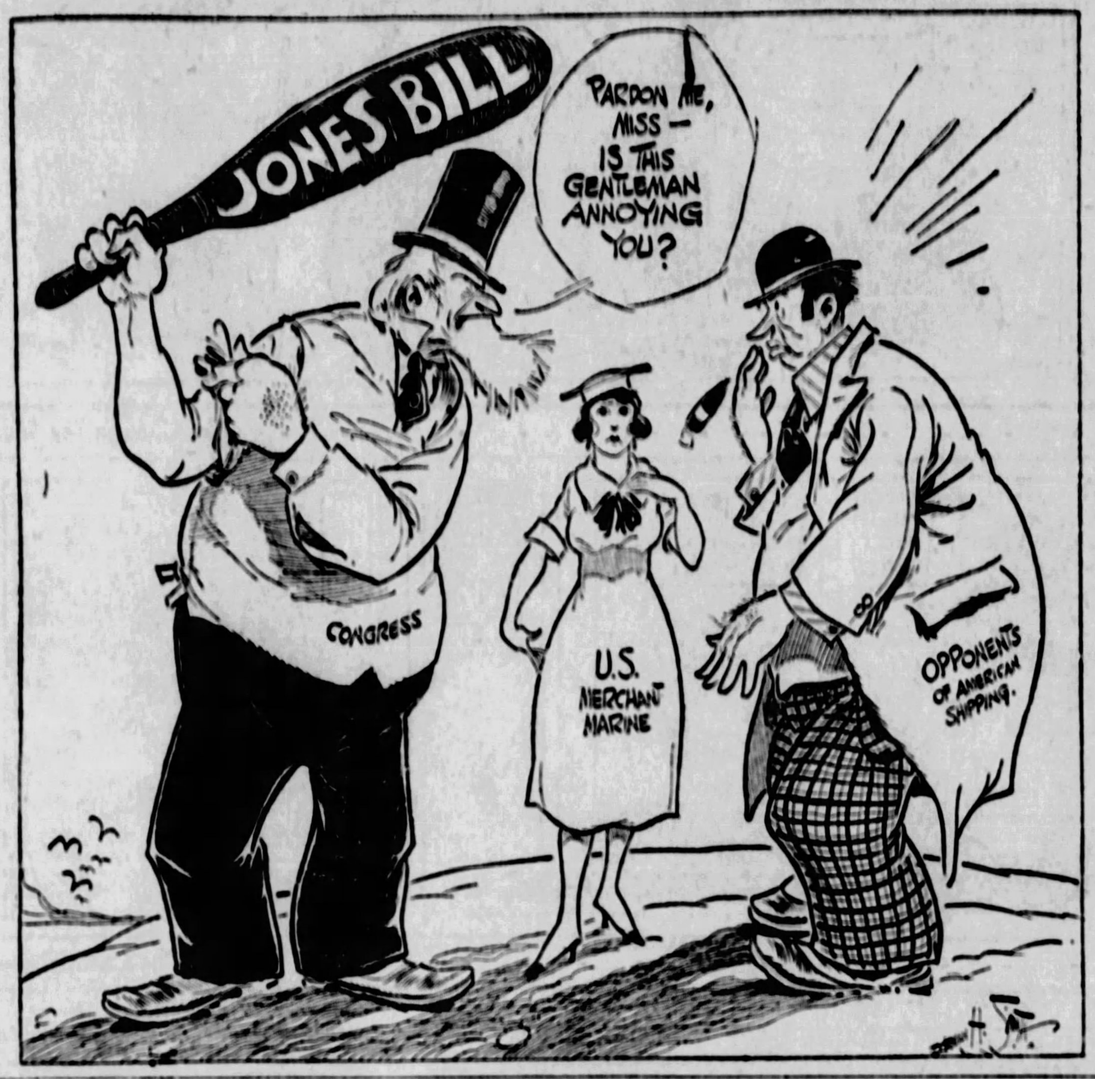

Garrett P Serviss Says:

Verdun and Peace

I WAS present at Verdun in September during the reunion there of the American Legion and the French army, in the presence of the great "ossuaire" that towers on Douaumont heights, guarding the bones of 400,000 soldiers, fallen in that mighty battle that raged during long-drawn-out months on these wonderful fortified hills, and that finally proclaimed that France was not to be destroyed. Ten years ago they fought that marvelous fight, but still, after so long an interval, and notwithstanding the increasing cultivation of the blood-drenched land, many square miles of the surrounding territory are thickly pitted with those terrible "shell-craters," the sight of which turns the thought of human beings fighting into a horror.

No one can look upon the dreadful scars that the earth bears around Verdun without revulsion of feeling capable of causing even the most confirmed "militarist" to hate and to despise war. The vast soldiers' cemeteries with their endless ranks of white crosses seem to be calling to a mad world to have pity upon its innocent children.

And the mad world shakes its gory locks, and staring at the dreadful spectacle produced by its insanity, seems forced to listen. For, just at this moment we read every day of the effects of the strong current of anti-war sentiment which is turning the minds of the nations toward a combined effort to abolish and to outlaw war. It is the drawing of only a peace by promise, yet even a barbarian could hardly refuse to wish it success.

But even those who mingle belief with hope in this matter must cultivate precaution as well. They must remember that there is no sounder law known to psychology than that opportunity breeds temptation.

The same principle of mental inertia which makes revolutions terrible while it renders reform easy by evolutionary methods, applies to these attempts of the peoples just recovering from the tremendous shock of the World War to establish peace by legislation. If war is made an outlaw in human society, how are the peaceful to be protected against the outlaw? Unless human nature is miraculously changed the protection can only be obtained by arms.

That means preparation, military training, vigilance, loyalty, unshaken patriotism, sacrifice, belief in high ideals of human capacity. It will never be attained by Bolshevistic methods. The abolition of war is an ideal, like those taught to his half-comprehending followers by the Founder of Christianity—something to be always aimed at, always kept in view, but only reachable in part, and through long-continued, even age-long efforts. A Verdun helps by opening the mental eye and awaking the dulled consciences of men.

But, let those who quail before the horrible aspect of war reflect that all the blame for the existence and activity of this fearful demon is not justly to be heaped upon the shoulders of "militarism." The soldier, the general, is a means of protection and defense no less than an instrument and agent of aggression. The whole story of the World War is not to be read in the military archives or the narratives of awful battles; you must go back of all that and see what part the growth and spread of commercial and industrial ambition and rivalry had in forcing on the catastrophe and prolonging its results.

And, when you really understand the whole story, the memory of Verdun may make you shudder yet again while thinking of those men dying by the hundred thousand in that hellish battle. Verdun indicts human nature!

(Copyright, 1927, by International Feature Service, Inc.)

Once Overs

By J. J. MUNDY

The Budget System

HOW is that budget plan of yours coming along?

Has it so often overstepped its limitations that you think there is little use of continuing it?

Do you find it comfortable and easy to draw from the different funds to enable yourself to buy articles you could get along without?

Do you "rob Peter to pay Paul" till your budget system is practically worthless?

Even if you have had to draw upon certain funds would it not be worthwhile to control your expenses so that others may remain intact?

If you controlled your expenses, this budget idea would enable you to save more money than you have in the past.

Any plan that improves your condition is worth a thorough trial.

The first year is the hardest to keep within bounds.

But if it starts you on the road to saving and accumulation it is worth a lot to you.

Be ashamed to give it up until you have mastered it.

(Copyright, 1927, International Feature Service, Inc.)

The Rhyming Optimist

By ALINE MICHAELIS

Courage

NOT always can we hope to find bright days with brisk and favoring wind for all our ships that sail; the winds and waves have little care for all the freight of hopes they bear, and death rides many a gale. Not always are the ways we go bright paths where pink and daisy grow with roses gay and sweet; sometimes we pass down roads of fear with dark morass and jungle near and chasms at our feet. But always, whether dark or bright the way with terror or delight, of this we may be sure: with courage it is ours to tread the road of rapture or of dread and greatly to endure.

Stars and Stripes

Darwin took a million years to make a man out of a monkey, but a man can make a monkey out of himself in half a second.

* * *

External Bootleg—Now they're making booze from iodine, but it isn't deadly if used as iodine.

Tales That Are Told

Grace Before Payment

A DUCHESS had been owing a bill to her milliner for a long time. The milliner finally sent her little daughter to collect it.

"Be sure to say 'Your Grace' to the duchess," said the anxious mother.

When, after long waiting, she was ushered into the presence of the duchess, the little girl made a low curtsey, and then, folding her hands and closing her eyes, said, softly:—

"For what I am about to receive may I be truly thankful."

His Feelings Spared

HE WAS an old soldier who had been run over by a motor car. His accident made an operation imperative, and on coming to from the ether the patient noticed that although it was still daylight all the blinds were drawn.

He called the nurse and asked the reason.

"Feel all right?" she asked.

"Right as rain," replied the other. "But why are the blinds drawn?"

"Well," replied the nurse, "there's been a big fire across the road, and we thought that if you awoke too soon you might think the operation had been unsuccessful."

The Substitute

A BEAUTIFUL actress became the possessor of an expensive pearl necklace. To mislead any house-breaker who might be inclined to carry her property away she made it a practice to leave the necklace lying carelessly upon her dressing-table beside a sheet of paper on which she had written:—

"These are imitation pearls. I keep my real pearls in a safety vault."

One night when she arrived home she discovered that her pearls were gone, and, in place of the note she had left beside them, she found this:—

"I'm just a substitute. The burglar who is regularly assigned to this district is in prison."

Under Orders

A COUNTRY parson was going his nightly round to see that all was locked up safely, when he heard someone prowling around his barnyard.

He went cautiously forward and soon discovered that it was his gardener, who had been absent some time with rheumatism.

"What are you doing here at this time of night?" he asked. "This cold, damp air can't be good for your rheumatism."

"Doctor's orders, sir," said the prowler.

"What's that? Did he tell you to grope around at night?"

"Well, no, sir, not exactly; but he ordered me chicken broth."—London Tit-Bits.

The Grand Feeling

THE major of a crack regiment had died and there was an impressive military funeral, with crowds along the way. A woman standing near the church said to another after the cortege had passed: "Was the dead gentleman anything to ye ma'am?"

"No," replied the woman addressed.

"Ye looked so sorry, I was sure he was something to ye," continued the first.

"He was a human being and a brave soldier; that should be something to all of us."

"Yis, yis, to be sure. I do be feelin' that way meself this mornin'. But wouldn't it be grand, ma'am, mournin' for a man like that, supposin' he was somethin' to ye?"—The Belfast News-Letter.

New York Day by Day

NEW YORK, Oct. 26.—Blase New York sometimes turns its head for a fleeting gaze at madly rushing fire wagons, but that is about all. An ordinary fire does not stir the interest of a dog fight on Main street. Buildings often burn around the corner and New Yorkers will not know it until they pass the ruins.

It takes a huge conflagration to have a block roped off. Modern apparatus and fireproofing have extracted thrills from fires. An apartment in a big residential building takes fire and about the worst it can do is to burn itself out. Next door tenants often do not even move out.

The romance once surrounding the firemen is now rather faint. The group of wide-eyed youngsters no longer surround him as he tilts back his chair and reads his newspaper in the doorway of the engine house. The youngsters are now gaping at the pavement pictures of movie idols.

New York has not had one of those sensational fires with screaming women leaping out the windows and firemen carrying unconscious victims over dizzy roof tops for several years. The fire has become standardized and holocaust has become obsolete along Park Row.

Despite this, however, New York has a few left who thrill to a fire. They are remnants of what were once known as "buffs." The "buff" was such a lover of conflagrations he often slept in fire engine stations in buffalo robes—hence the name "buff."

The "buff" was as enthusiastic over attending a fire as an ardent ball fan is over the world's series. It was a distinction to arrive on the gallop with the firemen and the more fires the better they liked it. One "buff" has a record of attending nearly 6,000 fires in 25 years.

The old-time "buff" is no longer a "buff." He is an honorary chief, so honored by the department. One prosperous banker and a famous surgeon have kept up their interest. Their homes and offices are fitted up with fire alarm telegraph instruments. They attend fires in regulation uniform.

* * *

The "We Boys" are reported to be up to old tricks. They once operated in the Peacock Alley of a famous hotel until hand-picked detectives pointed out the exits. Their mean racket is to pose as newspapermen and collect funds for the burial or hospital expenses of some imaginary brother. They also select men of wealth snagged on some high scandal and indicate they can temper the winds in the newspaper shops. And that is something that cannot be done on any paper worth while.

* * *

New York's Tenderloin, like its Rialto, has moved steadily northward. It was once between Twenty-eighth and Forty-second street. Now it ranges between Forty-second street and Columbus Circle. The title was bestowed by a police captain who, being transferred from Oak street to Herald Square, remarked to his cronies: "I'm going where I can get a bit of tenderloin instead of being compelled to dine on chuck steaks."

* * *

Park Row was once the paradise of the panhandler. But he, too, has mooched his way northward and today Columbus Circle and environs is the stamping ground of the bum. And about as insolent as you will find east of Chicago.

* * *

New York is said to have fewer women panhandlers, according to population, than any other city. The most famous of the female beggars is Crying Mary, who has control of her tear ducts and can weep at will. It is said her profits have been great enough to buy several apartment houses in nearby Jersey towns. But they always say every prosperous beggar owns apartment houses.

* * *

There are, incidentally, 225 women "longshoremen" and stevedores around various New York docks. They are Amazonian women who ask no odds of their husky male workers. There are also about 300 women chauffeurs and a hundred teamsters. And the Bronx has a lady machinist.

* * *

That's all I know about women who work in New York. Tomorrow I'm going to discuss society gentlemen. Bring the kiddies.

(Copyright, 1927, by McNaught Syndicate, Inc.)

The Other Side

By DR. FRANK CRANE

Every once in a while you hear of a man who has been lucky, but you hardly ever hear of the thousands more that have been unlucky.

A man made several hundred thousands the other day gambling at Deauville. He put up a $4,000 chip, and while he stepped to the telephone for six or seven minutes his chip had increased in value until it was over $300,000. Some luck!

But the press account didn't tell you of probably the hundred other people that put up $4,000 chips and lost them all.

You heard of the man breaking the bank at Monte Carlo, but there is no special notice about the hundreds of suckers that lost there.

So when a man has a real estate proposition to make to you he tells you about other people that have made immense fortunes by buying land at a certain place and having it increase in value, but he doesn't tell you about other people who bought land and had it go flooey.

It is very interesting to have a promoter talk to you about making 100 per cent on your money within a few days.

The only way to be immune from this kind of lure is to make up your mind that you don't want 100 per cent.

The bait which these get-rich-quick Wallingfords use is the desire that most people have to get something for nothing. If you are satisfied with small and reasonable profits on your capital you are not going to be tempted into fool investments.

It is all right to want to get rich quick—everybody may want this—but the high yield on most investments is accompanied with high risk. If you want to keep your capital and not go to the poor house, don't look for high rates of profit.

People should understand the fundamental law of money, that is, that great profits always mean insecurity. When you are buying a bond that yields you 8 per cent, the chances are even that you will not get your capital back. When you buy a municipal bond that yields 4½ per cent, you know that you will not only get the per cent promised, but you will also receive your capital when it is due.

To be sure, Mr. Ford made astounding profits on his small investment, and General Motors and United States Steel have climbed high, also you could have bought American Telephone and Telegraph stock at a song some years ago and it is now worth $180. That is all true, but that is no reason for risking your small savings.

The only man who can afford to go into a venture with big profits offered is a rich man. Little craft should stay close to the shore.

(Copyright, 1927, McClure Newspaper Synd.)

Isn't It So?

Foolish pride sells a lot of automobiles.

* * *

A bargain is not a bargain if you don't need it.

* * *

Safety first. Never call a man a liar unless he is used to it.

* * *

Everything in the universe develops, moves upward, improves—except golf.

* * *

Two heads are better than one, except when it comes to keeping a secret.

* * *

Lots of people are only busy when they are meddling in other people's business.

THE LIFE OF THOMAS A. EDISON

(Authorized and Endorsed by Mr. Edison)

Text by Arthur J. Palmer
Drawings by Frank Kuchenmeister

IN 1889 Edison made his second trip to Europe. He visited the Universal Exposition at Paris. President Carnot, of France, lent him his private box at the Paris Opera. As Mr. and Mrs. Edison entered, the orchestra played the Star Spangled Banner and the audience burst into cheers.

EDISON and his achievements are highly regarded in Europe. But when the French Telephone Company offered him a decoration which required that he wear a sash, he flatly refused, saying he couldn't stand that. Whitelaw Reid, American ambassador, was present.

PERSUADED by Mrs. Edison, he did consent to wear the little red button of the Legion of Honor. But whenever he saw any Americans coming he would slip the button into his pocket for fear, as he said at the time, that "they might think he was trying to show off."

MR. and Mrs. Edison were taken to the top of the Eiffel Tower and entertained by Eiffel, the designer, in his private office. There they met the famous French composer, Charles Gounod, who sang and played for them.

(Continued tomorrow.)